A BOOK OF CHORALES

and supplemental hymns

Compiled by

FREDERICK R. DARIES, D.D.
Indianapolis, Indiana

Published by

EDEN PUBLISHING HOUSE
Saint Louis, Missouri

Copyright 1957
Eden Publishing House

Preface

The compiler of this Book of Chorales and Supplemental Hymns comes from a church body, in which, for many years, only chorales were sung in the services of worship. When later other hymn books appeared, the congregations learned to appreciate the many other types of hymns. It is evident that all chorales, that had been used, could not be included in the newer hymn books. Several denominations, whose members were not well acquainted with chorales, did, however, include many of the better known ones in their hymnals. We do not expect this book to replace any hymnal now in use. It will, however, be suitable for choirs and choral groups, for many of these are already using chorales as anthems in the services of worship and for special occasions. Some melodies included among the chorales can be considered carols or hymns. But they have been long associated with chorales and are thus accepted quite generally by the church. In publishing this book, a dream of many years is being realized, namely, to have the chorales, even some that are not so well known, published in a single book. The congregation in Indianapolis, Indiana, of which the undersigned has been a minister for over thirty-eight years, is nobly supporting this effort.

In compiling these chorales and hymns our main concern has been to preserve the melodies, which have become dear to so many. Most of the translations convey the thoughts that were expressed and used with the melodies for many years. Since it was not possible to find any translation for some of the chorales, words of the correct meter were used. Of necessity, many lovely melodies had to be omitted. The chorales used have, after counselling with interested persons, been considered the best known ones.

In the Supplemental Hymns there are melodies, which have been taken from Church School hymnals of years ago. Many are of the semi-chorale nature and should also be preserved. Some have already been incorporated in our modern hymnals.

We pray that this book may be a source of great blessing to all who use it. "So will I sing praise to Thy name forever." Psalm 61: 8.

Frederick R. Daries

1 Now Thank We All Our God

NUN DANKET ALLE GOTT

Martin Rinkart, 1586-1649
Tr. Catherine Winkworth, 1858 — 6. 7. 6. 7. 6. 6. 6. 6. — Johann Crüger, 1648

Majestically, but not too slowly

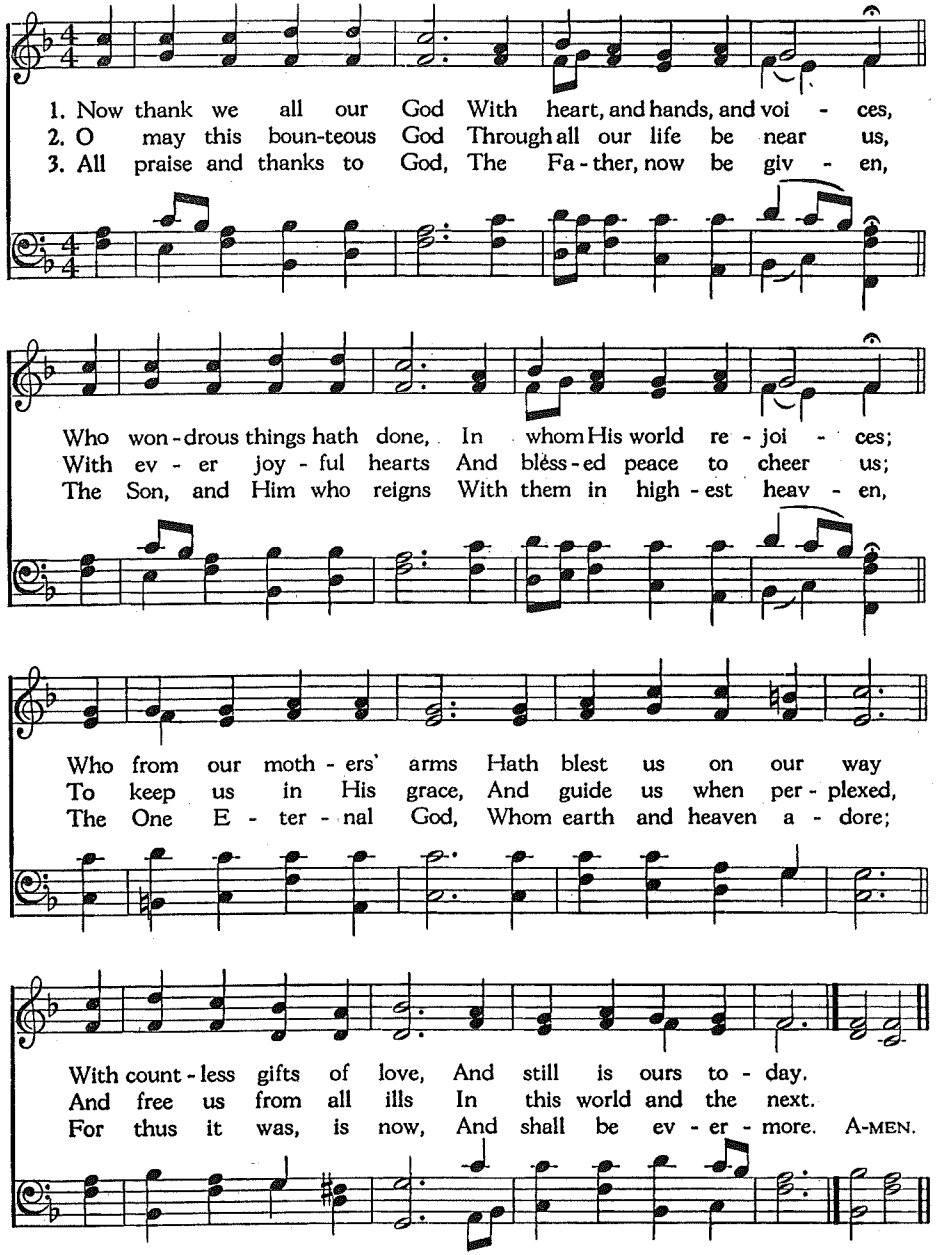

2 Jehovah, Let Me Now Adore Thee

Bartholomäus Crasselius, 1697
Tr. Catherine Winkworth, 1858

9. 10. 9. 10. 10. 10.

DIR, DIR, JEHOVAH
Geistreiches *Gesangbuch*
Halle, 1704

With exaltation

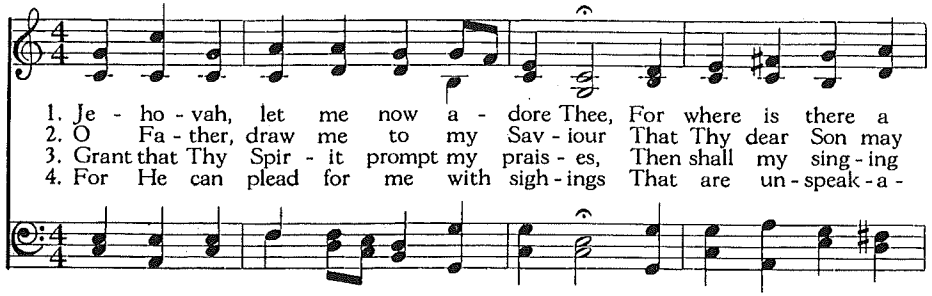

1. Je - ho - vah, let me now a - dore Thee, For where is there a
2. O Fa - ther, draw me to my Sav - iour That Thy dear Son may
3. Grant that Thy Spir - it prompt my prais - es, Then shall my sing - ing
4. For He can plead for me with sigh - ings That are un - speak - a -

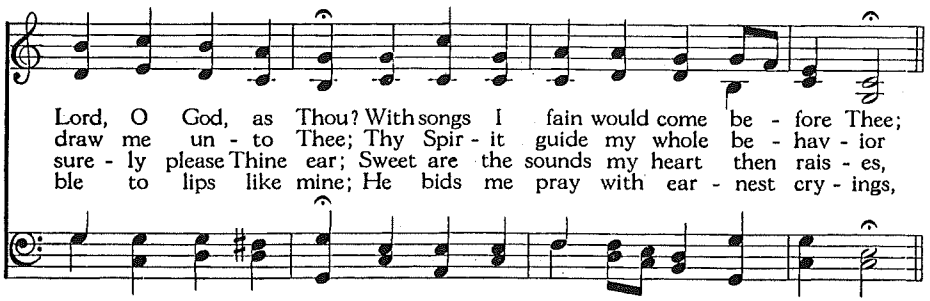

Lord, O God, as Thou? With songs I fain would come be - fore Thee;
draw me un - to Thee; Thy Spir - it guide my whole be - hav - ior
sure - ly please Thine ear; Sweet are the sounds my heart then rais - es,
ble to lips like mine; He bids me pray with ear - nest cry - ings,

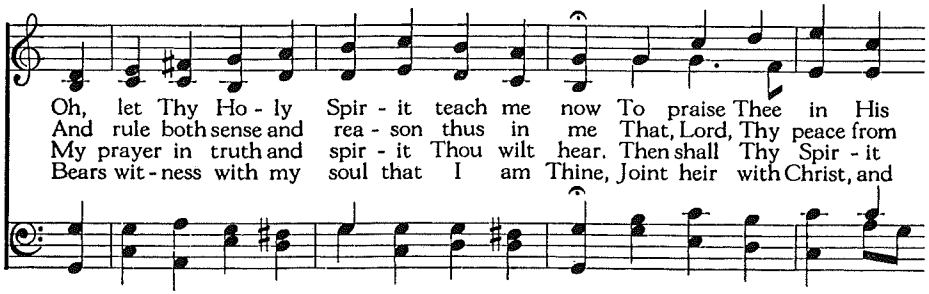

Oh, let Thy Ho - ly Spir - it teach me now To praise Thee in His
And rule both sense and rea - son thus in me That, Lord, Thy peace from
My prayer in truth and spir - it Thou wilt hear. Then shall Thy Spir - it
Bears wit - ness with my soul that I am Thine, Joint heir with Christ, and

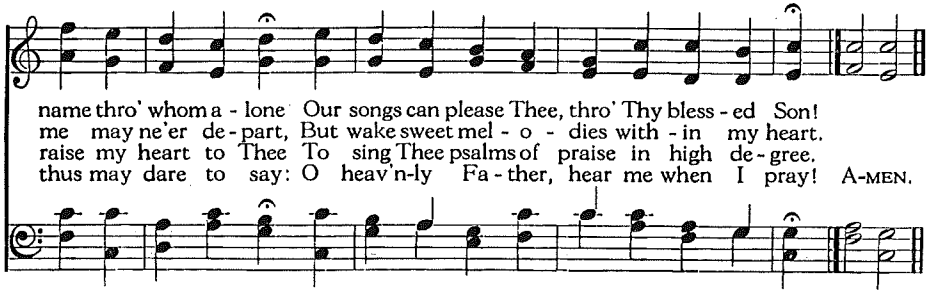

name thro' whom a - lone Our songs can please Thee, thro' Thy bless - ed Son!
me may ne'er de - part, But wake sweet mel - o - dies with - in my heart.
raise my heart to Thee To sing Thee psalms of praise in high de - gree.
thus may dare to say: O heav'n-ly Fa - ther, hear me when I pray! A-MEN.

3 All Glory Be to God on High

Nicolaus Decius, 1526
Tr. Catherine Winkworth, 1862, alt.

8. 7. 8. 7. 8. 8. 7.

ALLEIN GOTT IN DER HÖH' SEI EHR'
Adapted from plain song
Deutsch Evangelisch Messze, 1539

Joyously, but with dignity

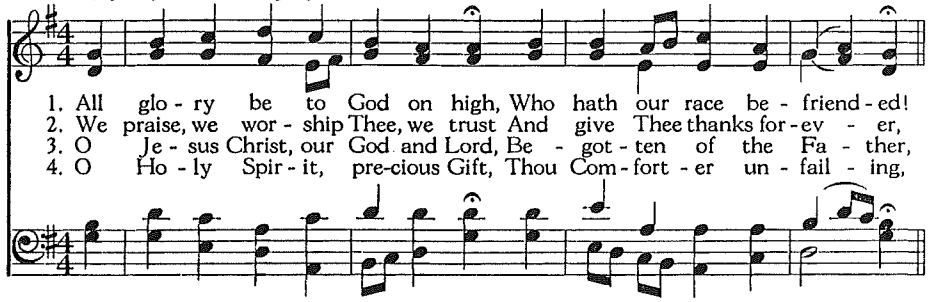

1. All glo - ry be to God on high, Who hath our race be - friend - ed!
2. We praise, we wor - ship Thee, we trust And give Thee thanks for - ev - er,
3. O Je - sus Christ, our God and Lord, Be - got - ten of the Fa - ther,
4. O Ho - ly Spir - it, pre-cious Gift, Thou Com - fort - er un - fail - ing,

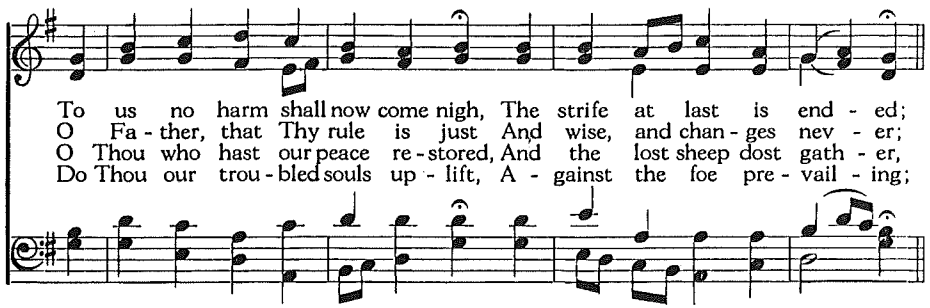

To us no harm shall now come nigh, The strife at last is end - ed;
O Fa - ther, that Thy rule is just And wise, and chan - ges nev - er;
O Thou who hast our peace re - stored, And the lost sheep dost gath - er,
Do Thou our trou - bled souls up - lift, A - gainst the foe pre - vail - ing;

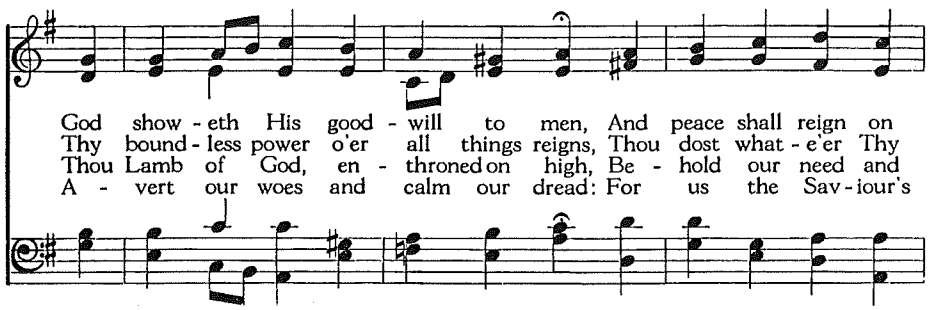

God show - eth His good - will to men, And peace shall reign on
Thy bound - less power o'er all things reigns, Thou dost what - e'er Thy
Thou Lamb of God, en - throned on high, Be - hold our need and
A - vert our woes and calm our dread: For us the Sav - iour's

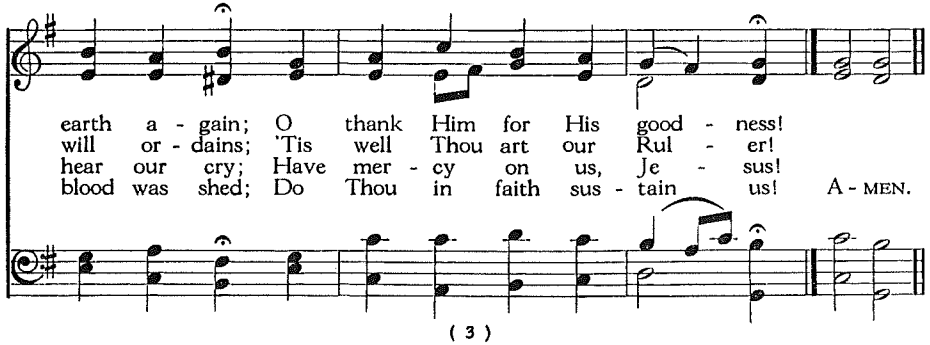

earth a - gain; O thank Him for His good - ness!
will or - dains; 'Tis well Thou art our Rul - er!
hear our cry; Have mer - cy on us, Je - sus!
blood was shed; Do Thou in faith sus - tain us! A - MEN.

4 Praise Ye the Lord, the Almighty

Joachim Neander, 1680
Tr. Catherine Winkworth, 1863

14. 14. 4. 7. 8.

LOBE DEN HERREN
Stralsund Gesangbuch, 1665
Arr. in *Praxis Pietatis Melica*, 1668

Majestically

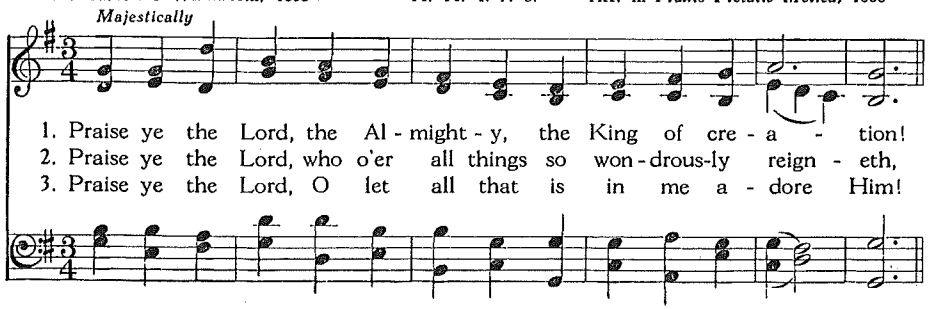

1. Praise ye the Lord, the Al - might - y, the King of cre - a - tion!
2. Praise ye the Lord, who o'er all things so won - drous-ly reign - eth,
3. Praise ye the Lord, O let all that is in me a - dore Him!

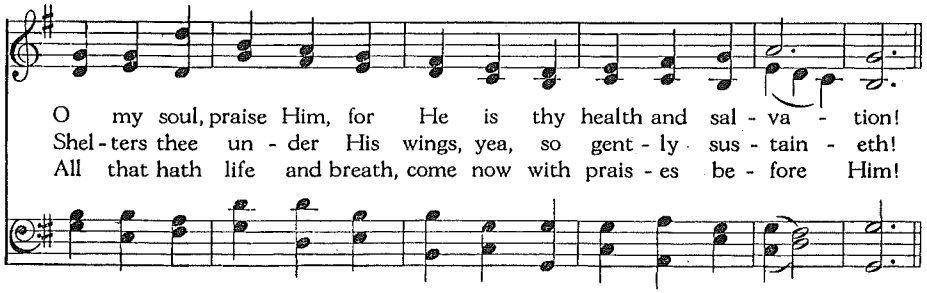

O my soul, praise Him, for He is thy health and sal - va - tion!
Shel - ters thee un - der His wings, yea, so gent - ly sus - tain - eth!
All that hath life and breath, come now with prais - es be - fore Him!

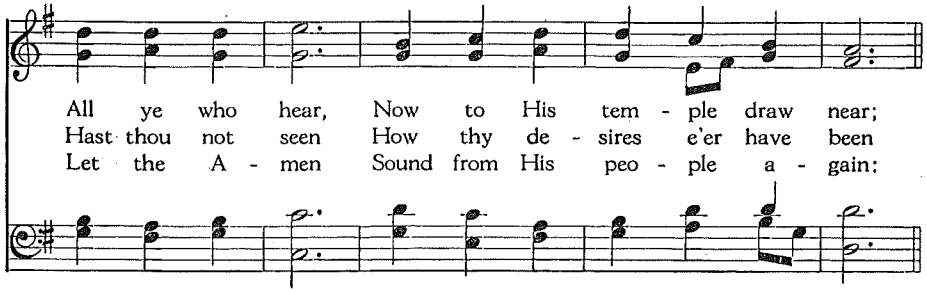

All ye who hear, Now to His tem - ple draw near;
Hast thou not seen How thy de - sires e'er have been
Let the A - men Sound from His peo - ple a - gain:

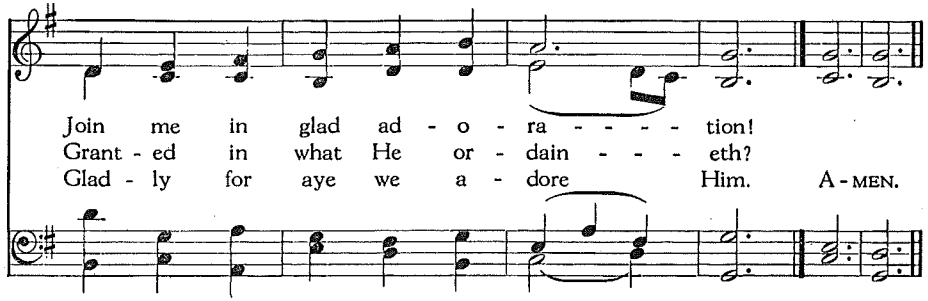

Join me in glad ad - o - ra - - - - - tion!
Grant - ed in what He or - dain - - - eth?
Glad - ly for aye we a - dore Him. A - MEN.

5 O That I Had a Thousand Voices

Johann Mentzer, 1658-1743, tr.

9. 8. 9. 8. 8. 8.

FRANKFURT
J. Balth. König's *Liederschatz*, 1738

Majestically

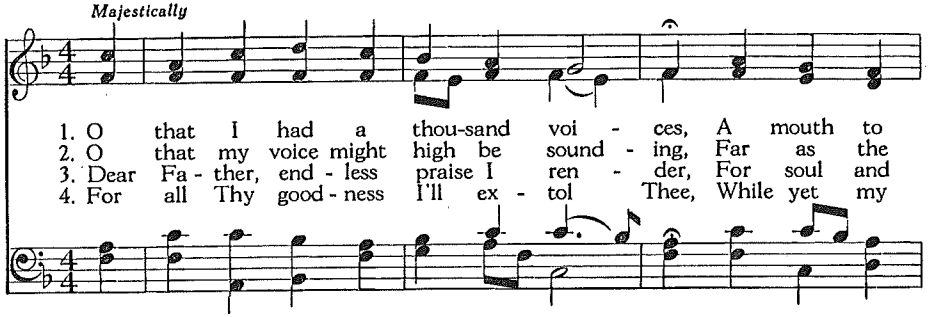

1. O that I had a thou-sand voi - ces, A mouth to
2. O that my voice might high be sound - ing, Far as the
3. Dear Fa - ther, end - less praise I ren - der, For soul and
4. For all Thy good - ness I'll ex - tol Thee, While yet my

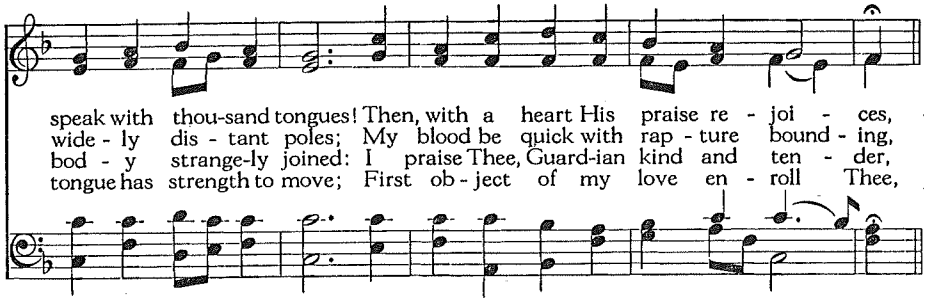

speak with thou-sand tongues! Then, with a heart His praise re - joi - ces,
wide - ly dis - tant poles; My blood be quick with rap - ture bound - ing,
bod - y strange-ly joined: I praise Thee, Guard-ian kind and ten - der,
tongue has strength to move; First ob - ject of my love en - roll Thee,

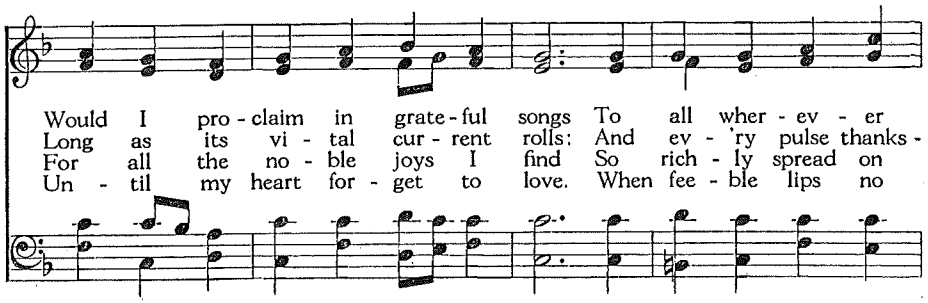

Would I pro - claim in grate - ful songs To all wher - ev - er
Long as its vi - tal cur - rent rolls: And ev - 'ry pulse thanks -
For all the no - ble joys I find So rich - ly spread on
Un - til my heart for - get to love. When fee - ble lips no

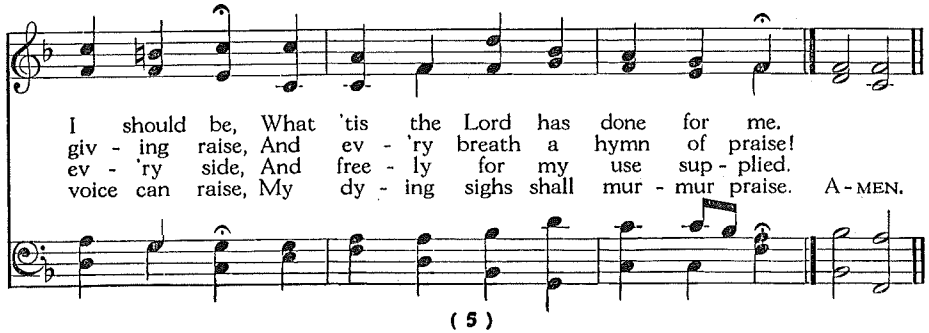

I should be, What 'tis the Lord has done for me.
giv - ing raise, And ev - 'ry breath a hymn of praise!
ev - 'ry side, And free - ly for my use sup - plied.
voice can raise, My dy - ing sighs shall mur - mur praise. A - MEN.

6 Praise Thou the Lord, O My Soul, Now Praise Him

J. Daniel Herrnschmidt, 1675-1723
Tr. C. G. Haas, 1897, alt.

LOBE DEN HERREN, O MEINE SEELE (Halle)
Freylinghausen's *Geistreiches Gesangbuch*, 1704
10. 8. 10. 8. 8. 8. 4. 4.

With exaltation

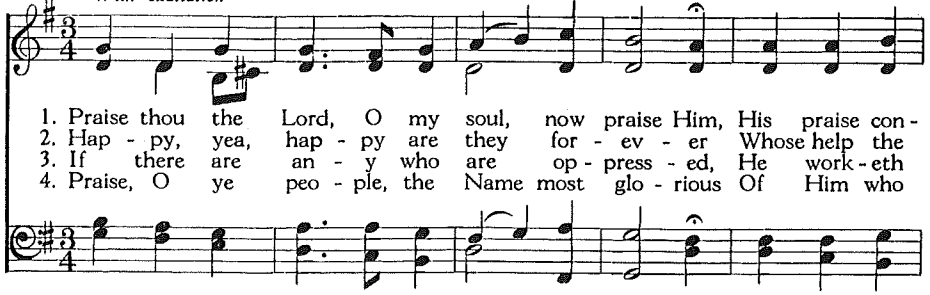

1. Praise thou the Lord, O my soul, now praise Him, His praise con-
2. Hap - py, yea, hap - py are they for - ev - er Whose help the
3. If there are an - y who are op - press - ed, He work - eth
4. Praise, O ye peo - ple, the Name most glo - rious Of Him who

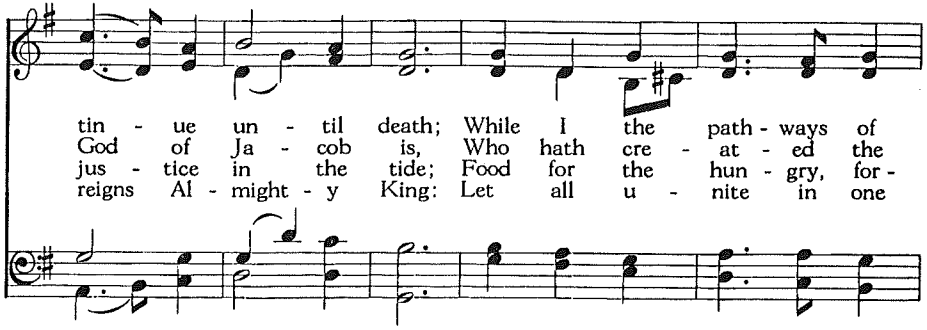

tin - ue un - til death; While I the path - ways of
God of Ja - cob is, Who hath cre - at - ed the
jus - tice in the tide; Food for the hun - gry, for -
reigns Al - might - y King: Let all u - nite in one

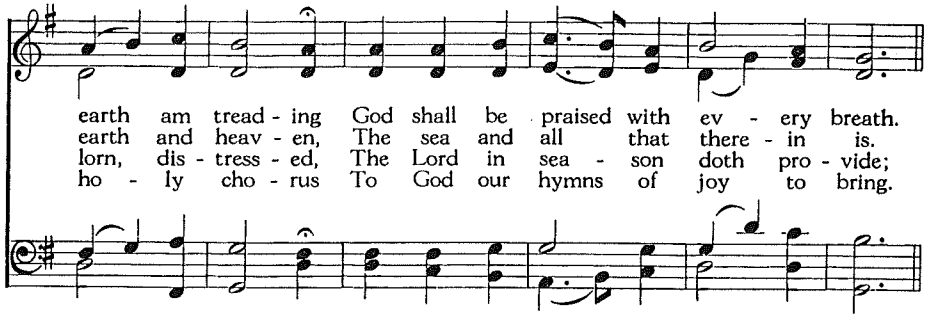

earth am tread - ing God shall be praised with ev - ery breath.
earth and heav - en, The sea and all that there - in is.
lorn, dis - tress - ed, The Lord in sea - son doth pro - vide;
ho - ly cho - rus To God our hymns of joy to bring.

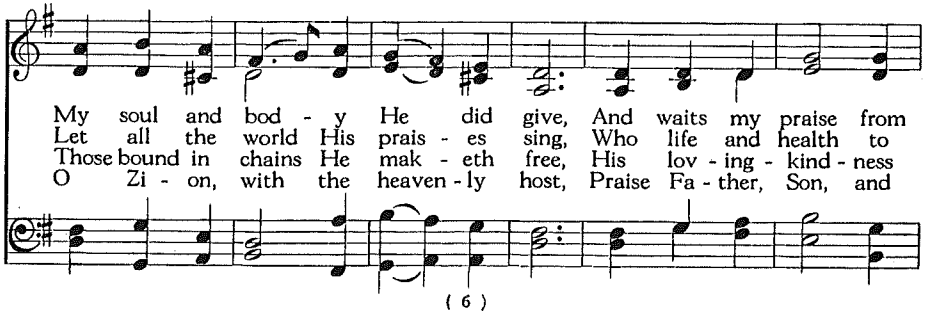

My soul and bod - y He did give, And waits my praise from
Let all the world His prais - es sing, Who life and health to
Those bound in chains He mak - eth free, His lov - ing - kind - ness
O Zi - on, with the heaven - ly host, Praise Fa - ther, Son, and

Praise Thou the Lord, O My Soul, Now Praise Him

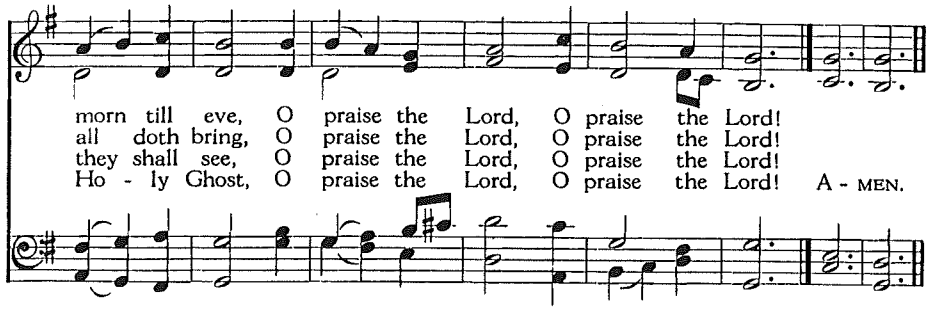

morn till eve, O praise the Lord, O praise the Lord!
all doth bring, O praise the Lord, O praise the Lord!
they shall see, O praise the Lord, O praise the Lord!
Ho - ly Ghost, O praise the Lord, O praise the Lord! A - MEN.

Words copyright, 1941, Eden Publishing House.

BEGINNING of WORSHIP

7 Open Now Thy Gates of Beauty

Benjamin Schmolck, 1732
Tr. Catherine Winkworth, 1863, alt.

UNSER HERRSCHER (Neander)
Joachim Neander, 1680
8. 7. 8. 7. 7. 7.

In moderate time and graceful rhythm

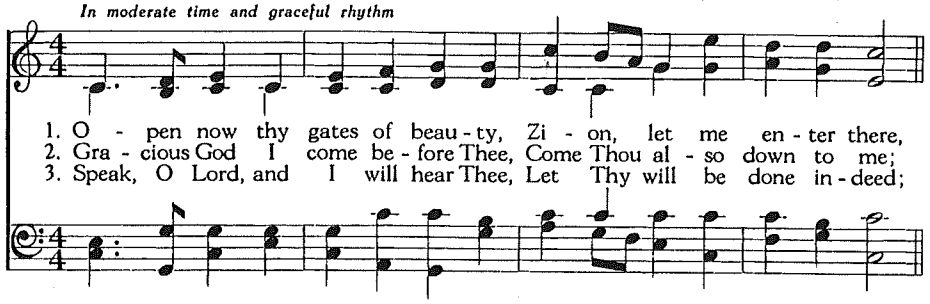

1. O - pen now thy gates of beau - ty, Zi - on, let me en - ter there,
2. Gra - cious God I come be - fore Thee, Come Thou al - so down to me;
3. Speak, O Lord, and I will hear Thee, Let Thy will be done in - deed;

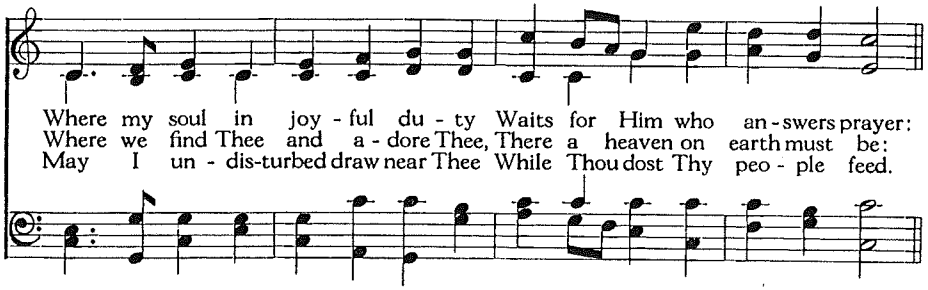

Where my soul in joy - ful du - ty Waits for Him who an - swers prayer:
Where we find Thee and a - dore Thee, There a heaven on earth must be:
May I un - dis-turbed draw near Thee While Thou dost Thy peo - ple feed.

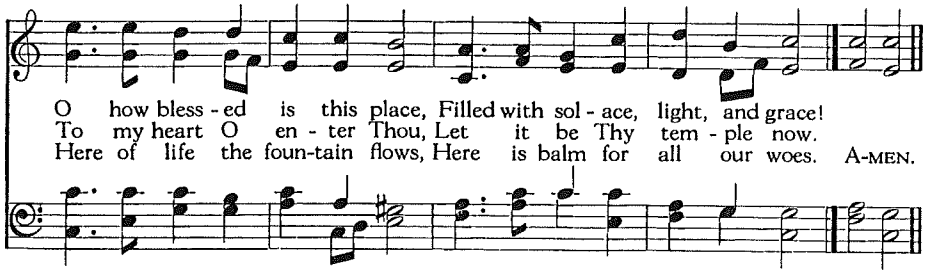

O how bless - ed is this place, Filled with sol - ace, light, and grace!
To my heart O en - ter Thou, Let it be Thy tem - ple now.
Here of life the foun-tain flows, Here is balm for all our woes. A-MEN.

8 Sing Praise to God Who Reigns Above

Johann Jacob Schuetz, 1673
Tr. Frances Elizabeth Cox, 1864

8. 7. 8. 7. 8. 8. 7.

WITTENBERG
Joh. Walther's *Gesangbuch*, 1524

With confidence and joy

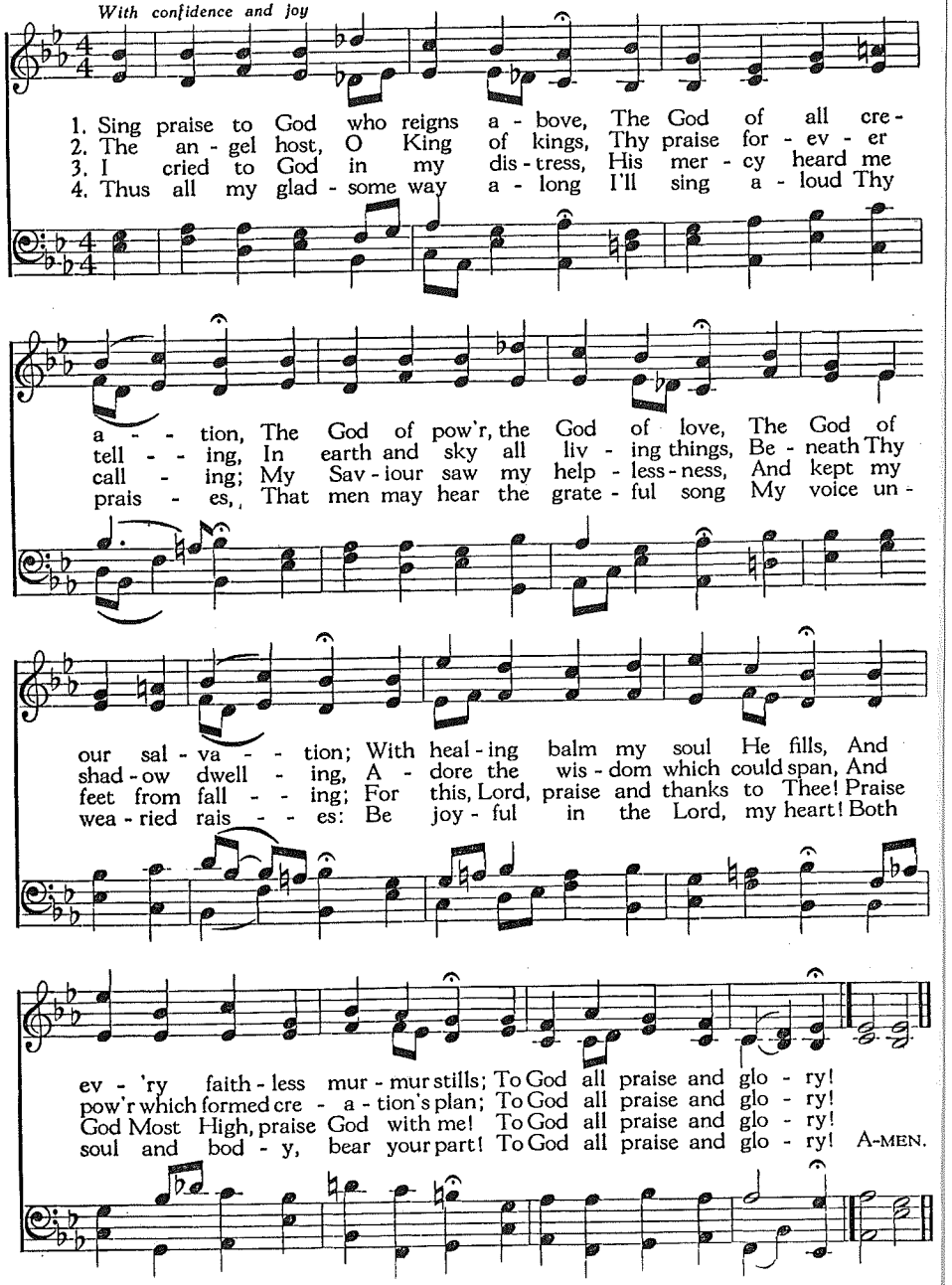

9 God of Might, We Praise Thy Name

Ignaz Franz, 1771
Tr. J. H. Horstmann, 1908

7. 8. 7. 8. 7. 7.

GROSSER GOTT WIR LOBEN DICH
Katholisches Gesangbuch, Vienna, c. 1774

Not too slowly

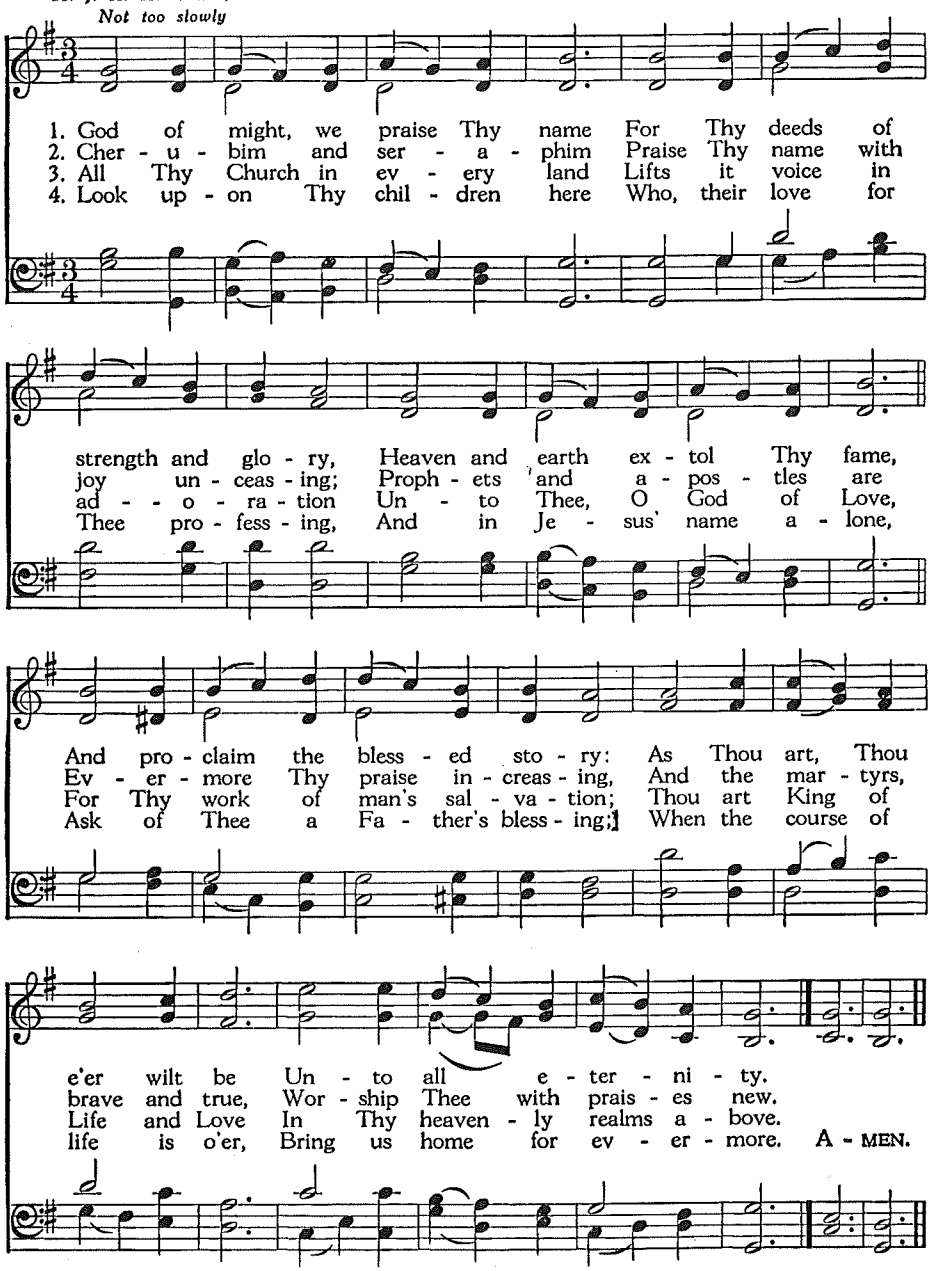

Words copyright, 1941, Eden Publishing House.

10 Sing My Soul, to God, Who Made Thee

SOLLT ICH MEINEM GOTT NICHT SINGEN
(Cantate Domino)
Johann Schop, 1641

Paul Gerhardt, 1606-1676
Tr. O. E. Wieland, 1898, alt.
8. 7. 8. 7. 8. 7. 7. 8. 7. 7.

With confidence and joy

1. Sing, my soul, to God, who made thee, Raise to heaven thy grate - ful voice,
2. E'en the Son He loved so dear - ly Died that we through Him might live,
3. When I sleep His care sur-rounds me, With new strength and youth im - bues;

All His crea-tures, sing - ing, bid thee In His good-ness now re-joice.
Was e'er love like His, who mere - ly Lived His life in love to give?
His un - bound - ed grace con-founds me, Each new morn His love re-news.

Pure and ho - ly love un - bound - ed Fills His ten - der heart and kind;
Ho - ly Spir - it, teach and guide me, Fill my heart with lov - ing faith;
In sore tri - al and temp - ta - tion He, my Sav - iour, still is near,

All who tru - ly serve Him find Rest, by God's strong arm sur-round-ed;
Faith can break the power of death, Naught I fear with Thee be - side me;
Bids me, "Child, do thou not fear, Thou shalt yet see my sal - va - tion."

Heaven and earth may not en-dure, But God's love is ev - er sure. A-MEN.

11 I Will Ever Sing Thy Praises

WOMIT SOLL ICH DICH WOHL LOBEN
(Gotha)
J. H. Knecht, 1797

L. A. Gotter, 1697
Tr. R. A. John, 1912
8. 7. 8. 7. 8. 8. 7. 7.

Joyously

1. I will ev - er sing Thy prais - es, Might - y God and gra - cious King;
2. All the peo - ple shall pro - claim Thee, Sing Thy praise from shore to shore;
3. When at last my feet have found Thee, When at last I am Thine own;

Glad my heart its trib - ute rais - es, And to Thee my psalms I sing;
Ev - ery hu - man heart shall name Thee, God and King for - ev - er - more;
When the ran-somed hosts sur-round Thee, On Thy great e - ter - nal throne;

Thou art King of all cre - a - tion, Ev - ery land and ev - ery na - tion;
On Thy throne in heav - en vault - ed, In Thy maj - es - ty ex - alt - ed,
When in yon - der land of glo - ry An - gels tell re - demp-tion's sto - ry,

"Thou-sand, thou-sand thanks to Thee, Might - y God," my song shall be!
"Thou-sand, thou-sand thanks to Thee, Might - y God," my song shall be!
"Thou-sand, thou-sand thanks to Thee, Might - y God," my song shall be! A-MEN.

Words copyright, 1941, Eden Publishing House.

12 Jehovah, Jehovah

G. K. Pfeffel, 1776
Tr. C. G. Haas, 1897

Irregular

JEHOVAH
Joh. Carl Gerold, 1800

With dignity

Je - ho - vah, Je - ho - vah, Je - ho - vah, Thou art wor - thy

Of hon - or and glo - ry and praise! A - men, A - men! Un-

til the tem - ple of this world By Thy power to dust is hurled,

Help us when these halls we throng, The Ho - ly, Ho - ly, Ho - ly

to pro - long, Hal - le - lu - jah! Hal - le - lu - jah!

Words copyright, 1941, Eden Publishing House.

13 Blessed Jesus, at Thy Word

Tobias Clausnitzer, 1663
Tr. Catherine Winkworth, 1858

LIEBSTER JESU WIR SIND HIER (Nüremberg)
7. 8. 7. 8. 8. 8.
Johann Rudolph Ahle, 1664

In moderate time

1. Bless - ed Je - sus, at Thy word We are gath - ered
2. All our knowl - edge, sense, and sight Lie in deep - est
3. Glo - rious Lord, Thy - self im - part! Light of Light, from

all to hear Thee; Let our hearts and souls be stirred
dark - ness shroud - ed, Till Thy Spir - it breaks our night
God pro - ceed - ing, O - pen Thou our ears and heart,

Now to seek and love and fear Thee, By Thy teach - ings
With the beams of truth un - cloud - ed; Thou a - lone to
Help us by Thy Spir - it's plead - ing; Hear the cry Thy

sweet and ho - ly, Drawn from earth to love Thee sole - ly.
God canst win us, Thou must work all good with - in us.
peo - ple rais - es, Hear, and bless our prayers and prais - es. A-MEN.

14 God Himself Is with Us

WUNDERBARER KÖNIG
Joachim Neander's *Bundes-Lieder*, 1680
6. 6. 8. 6. 6. 8. 3. 3. 6. 6.

Gerhard Tersteegen, 1729
Tr. Composite

Reverently

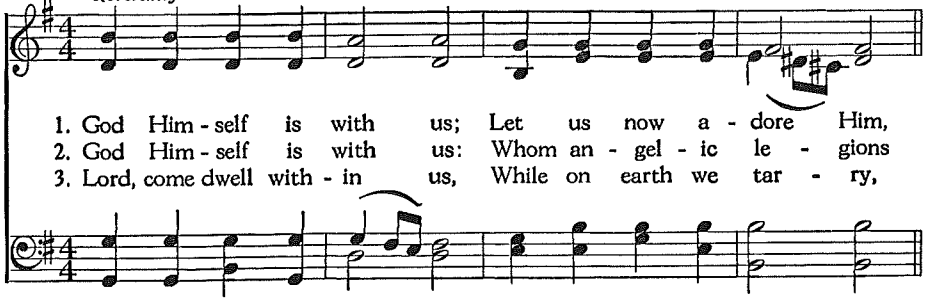

1. God Him - self is with us; Let us now a - dore Him,
2. God Him - self is with us: Whom an - gel - ic le - gions
3. Lord, come dwell with - in us, While on earth we tar - ry,

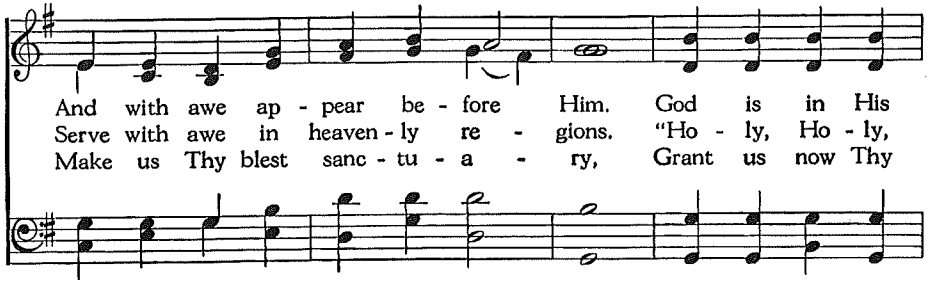

And with awe ap - pear be - fore Him. God is in His
Serve with awe in heaven - ly re - gions. "Ho - ly, Ho - ly,
Make us Thy blest sanc - tu - a - ry, Grant us now Thy

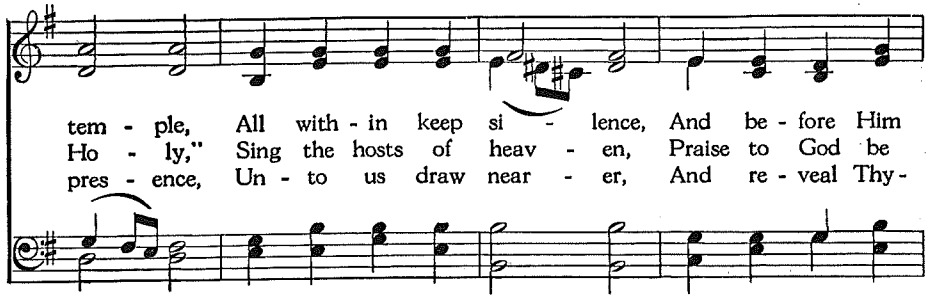

tem - ple, All with - in keep si - lence, And be - fore Him
Ho - ly," Sing the hosts of heav - en, Praise to God be
pres - ence, Un - to us draw near - er, And re - veal Thy -

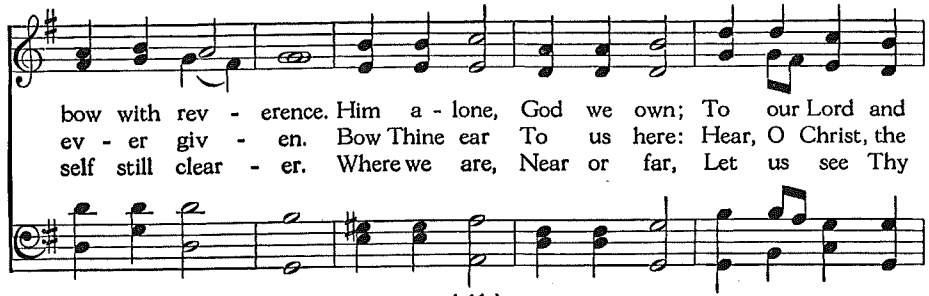

bow with rev - erence. Him a - lone, God we own; To our Lord and
ev - er giv - en. Bow Thine ear To us here: Hear, O Christ, the
self still clear - er. Where we are, Near or far, Let us see Thy

God Himself Is with Us

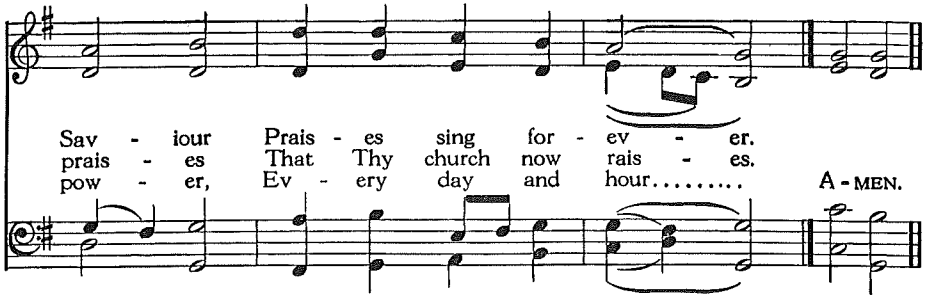

Sav - iour Prais - es sing for - ev - er.
prais - es That Thy church now rais - es.
pow - er, Ev - ery day and hour..... A - MEN.

15 Lord Jesus Christ, Be with Us Now

HERR JESU CHRIST, DICH ZU UNS WEND
(Cantionale)
Pensum Sacrum, 1648

Wilhelm August, II., Duke of Saxe-Weimar, 1638
Tr. Catherine Winkworth, 1862, alt. L. M.

Reverently

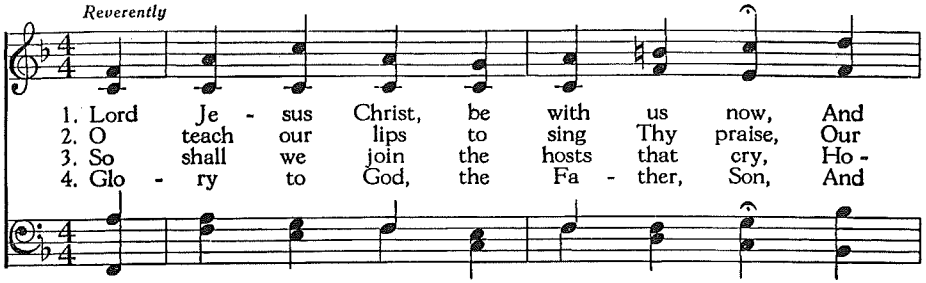

1. Lord Je - sus Christ, be with us now, And
2. O teach our lips to sing Thy praise, Our
3. So shall we join the hosts that cry, Ho -
4. Glo - ry to God, the Fa - ther, Son, And

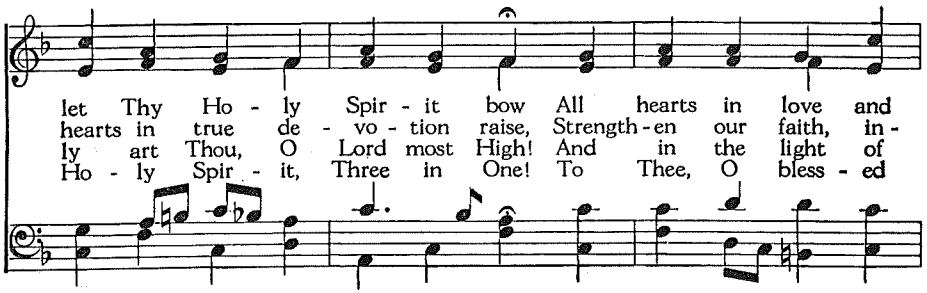

let Thy Ho - ly Spir - it bow All hearts in love and
hearts in true de - vo - tion raise, Strength - en our faith, in -
ly art Thou, O Lord most High! And in the light of
Ho - ly Spir - it, Three in One! To Thee, O bless - ed

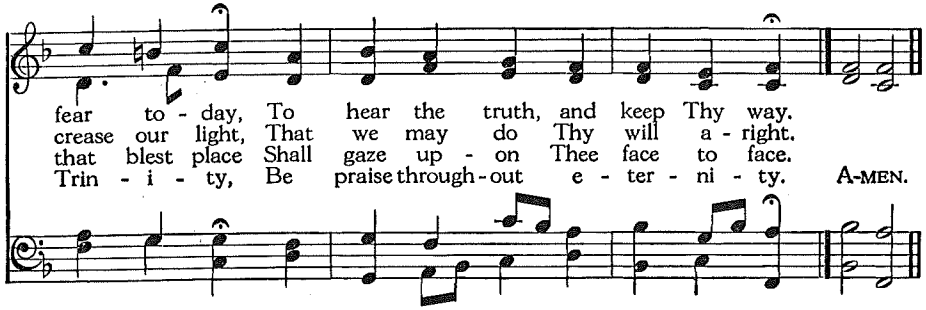

fear to - day, To hear the truth, and keep Thy way.
crease our light, That we may do Thy will a - right.
that blest place Shall gaze up - on Thee face to face.
Trin - i - ty, Be praise through - out e - ter - ni - ty. A-MEN.

16 Lord, Dismiss Us with Thy Blessing

John Fawcett, 1773 — 8. 7. 8. 7. — STUTTGART, Arr. from *Psalmodia Sacra*, 1725

In moderate time

1. Lord, dis - miss us with Thy bless - ing; Fill our hearts with joy and peace;
2. Thanks we give and ad - o - ra - tion For Thy gos - pel's joy - ful sound;

Let us each, Thy love pos - sess - ing, Tri-umph in re - deem - ing grace:
May the fruits of Thy sal - va - tion In our hearts and lives a - bound. A-MEN.

17 Abide with Us, Our Saviour

Joshua Stegmann, 1632, alt. — 7. 6. 7. 6. — CHRISTUS DER IST MEIN LEBEN (Bremen), Melchior Vulpius, 1609

Not too fast, prayerfully

1. A - bide with us, our Sav - iour, Nor let Thy mer - cy cease;
2. A - bide with us, our Sav - iour, Sus - tain us by Thy word,
3. A - bide with us, our Sav - iour, Thou Light of end - less Light;

From Sa - tan's might de - fend us, And grant our souls re - lease.
That we may, now and ev - er, Find peace in Thee, O Lord.
In - crease to us Thy bless - ings, And save us by Thy might. A-MEN.

18 Alleluia, Fairest Morning

Johann Krause, 1739
Tr. Jane Borthwick, 1858 — 8. 7. 8. 7. 7. 7. — GOTT DES HIMMELS UND DER ERDEN (Albert), Heinrich Albert, 1643

Joyously

1. Al - le - lu - ia, fair - est morn - ing, Fair - er than our
2. In the glad - ness of His wor - ship We will seek our
3. Let the day with Thee be end - ed, As with Thee it

words can say! Down we lay the heav - y bur - den
joy to - day; It is then we learn the ful - ness
has be - gun, And Thy bless - ing, Lord, be grant - ed,

Of life's toil and care to - day, While this morn of
Of the grace for which we pray, When the word of
Till earth's days and weeks are done; That at last Thy

joy and love Brings fresh vig - or from a - bove.
life is given, Like the Sav - iour's voice from heaven.
serv - ants may Keep e - ter - nal Sab - bath - day. A-MEN.

19 Light of Light, Enlighten Me

Benjamin Schmolck, 1715
Tr. Catherine Winkworth, 1858

7. 8. 7. 8. 7. 7.

MEINEN JESUM LASS ICH NICHT
Johann Ulich, 1674

In moderate time

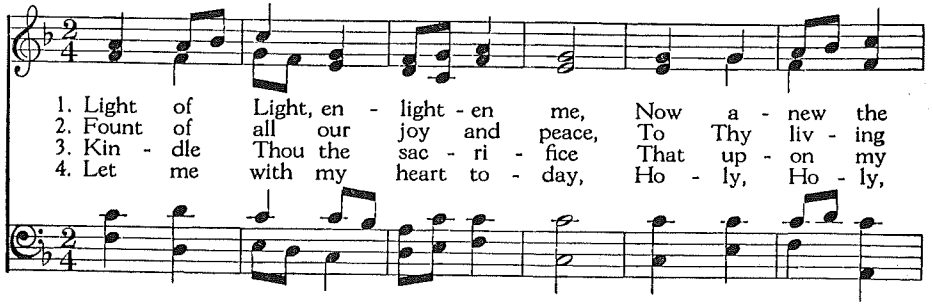

1. Light of Light, en - light - en me, Now a - new the
2. Fount of all our joy and peace, To Thy liv - ing
3. Kin - dle Thou the sac - ri - fice That up - on my
4. Let me with my heart to - day, Ho - ly, Ho - ly,

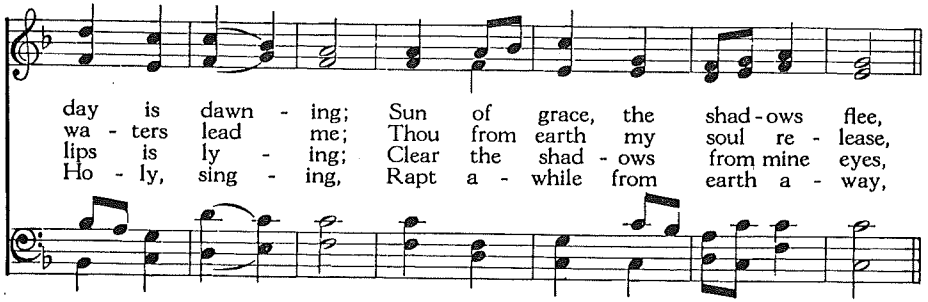

day is dawn - ing; Sun of grace, the shad - ows flee,
wa - ters lead me; Thou from earth my soul re - lease,
lips is ly - ing; Clear the shad - ows from mine eyes,
Ho - ly, sing - ing, Rapt a - while from earth a - way,

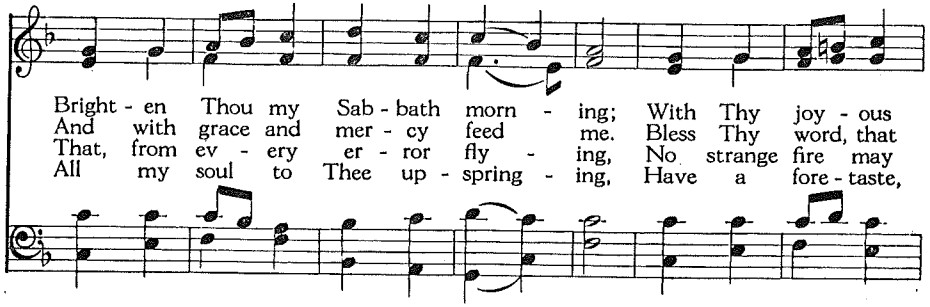

Bright - en Thou my Sab - bath morn - ing; With Thy joy - ous
And with grace and mer - cy feed me. Bless Thy word, that
That, from ev - ery er - ror fly - ing, No strange fire may
All my soul to Thee up - spring - ing, Have a fore - taste,

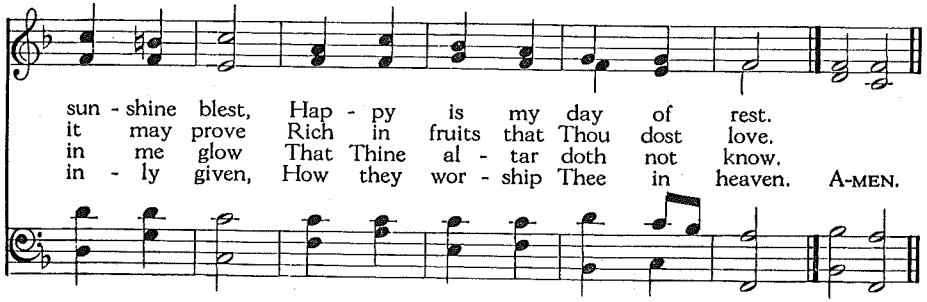

sun - shine blest, Hap - py is my day of rest.
it may prove Rich in fruits that Thou dost love.
in me glow That Thine al - tar doth not know.
in - ly given, How they wor - ship Thee in heaven. A-MEN.

20 Another Six Days' Work Is Done

Rev. Joseph Stennett, 1732

8. 8. 8. 8. 4.

Nikolaus Hermann, 1561

Joyously

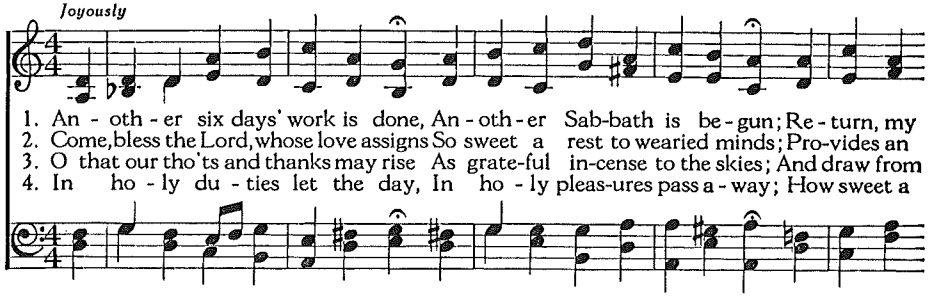

1. An - oth - er six days' work is done, An - oth - er Sab-bath is be - gun; Re - turn, my
2. Come, bless the Lord, whose love assigns So sweet a rest to wearied minds; Pro-vides an
3. O that our tho'ts and thanks may rise As grate-ful in-cense to the skies; And draw from
4. In ho - ly du - ties let the day, In ho - ly pleas-ures pass a - way; How sweet a

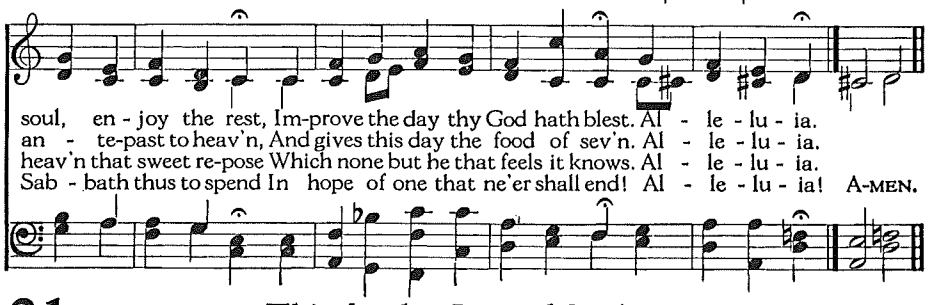

soul, en - joy the rest, Im-prove the day thy God hath blest. Al - le - lu - ia.
an - te-past to heav'n, And gives this day the food of sev'n. Al - le - lu - ia.
heav'n that sweet re-pose Which none but he that feels it knows. Al - le - lu - ia.
Sab - bath thus to spend In hope of one that ne'er shall end! Al - le - lu - ia! A-MEN.

21 This Is the Day of Light

SWABIA
Johann M. Spiess
Davids Harpffen-Spiel, Heidelberg, 1745
Arr. W. H. Havergal, 1847

John Ellerton, 1867

S. M.

In moderate time

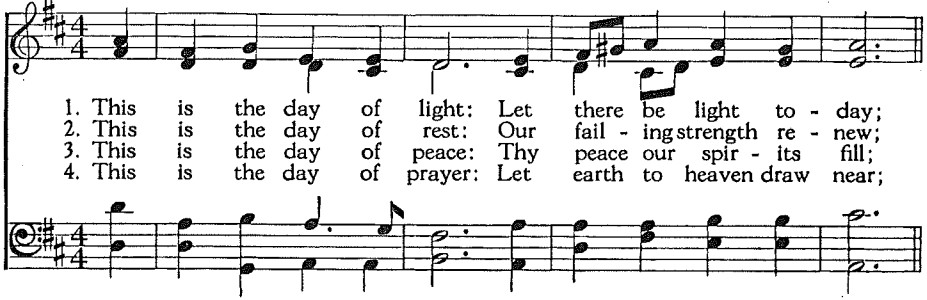

1. This is the day of light: Let there be light to - day;
2. This is the day of rest: Our fail - ing strength re - new;
3. This is the day of peace: Thy peace our spir - its fill;
4. This is the day of prayer: Let earth to heaven draw near;

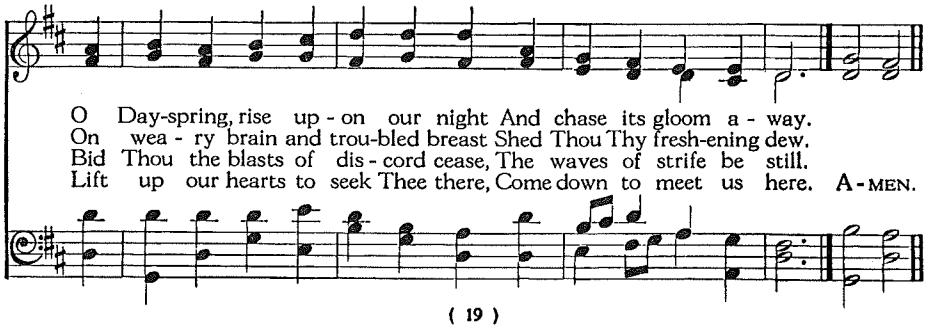

O Day-spring, rise up - on our night And chase its gloom a - way.
On wea - ry brain and trou-bled breast Shed Thou Thy fresh-ening dew.
Bid Thou the blasts of dis - cord cease, The waves of strife be still.
Lift up our hearts to seek Thee there, Come down to meet us here. A-MEN.

22 My Heart with Joy Now Raises

Author unknown
Tr. based on Catherine Winkworth, 1863 7. 6. 7. 6. 6. 7. 7. 6.
AUS MEINES HERZENS GRUNDE
Gesangbüchlein, Hamburg, 1598

Majestically

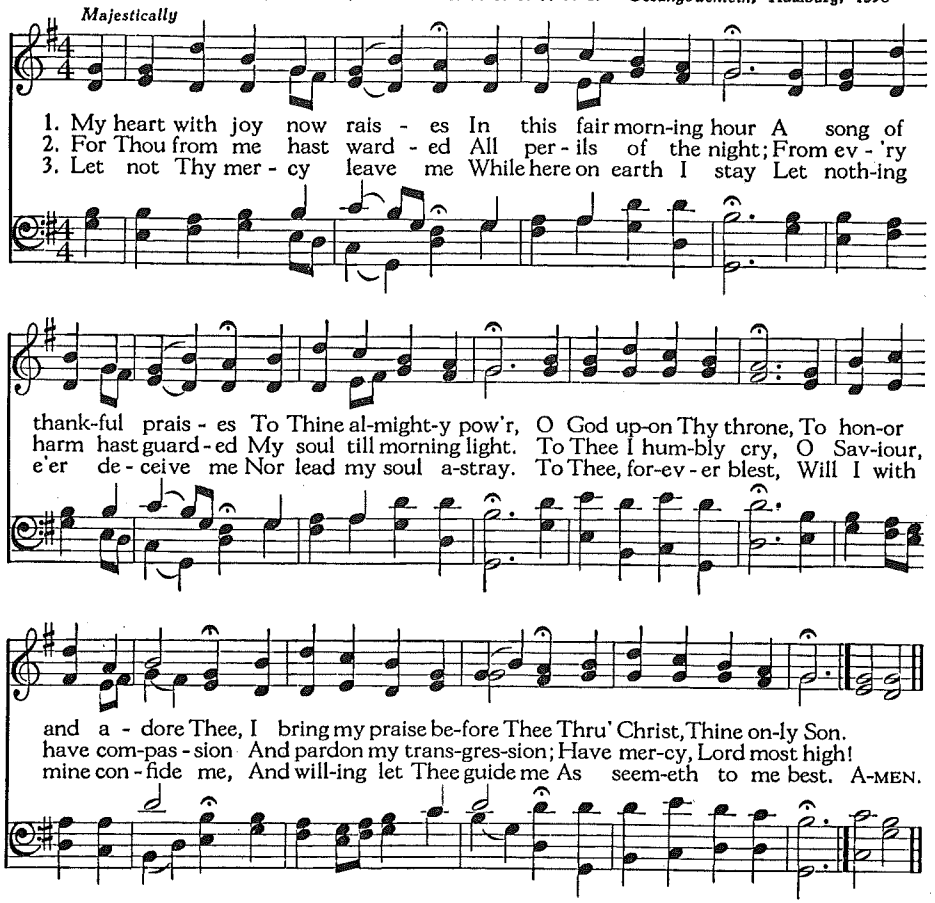

1. My heart with joy now rais - es In this fair morn-ing hour A song of thank-ful prais - es To Thine al-might-y pow'r, O God up-on Thy throne, To hon-or and a - dore Thee, I bring my praise be-fore Thee Thru' Christ, Thine on-ly Son.
2. For Thou from me hast ward - ed All per - ils of the night; From ev - 'ry harm hast guard - ed My soul till morning light. To Thee I hum-bly cry, O Sav-iour, have com-pas - sion And pardon my trans-gres-sion; Have mer-cy, Lord most high!
3. Let not Thy mer - cy leave me While here on earth I stay Let noth-ing e'er de - ceive me Nor lead my soul a-stray. To Thee, for-ev - er blest, Will I with mine con - fide me, And will-ing let Thee guide me As seem-eth to me best. A-MEN.

23 Dayspring of Eternity

Christian Knorr von Rosenroth, 1684
Tr. John Henry Hopkins, 1866
MORGENGLANZ DER EWIGKEIT
7. 8. 7. 8. 7. 3. Freylinghausen's *Gesangbuch*, Halle, 1704

In moderate time

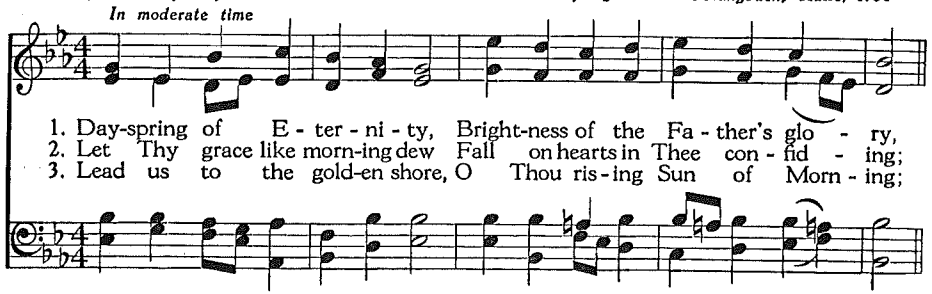

1. Day-spring of E - ter - ni - ty, Bright-ness of the Fa - ther's glo - ry,
2. Let Thy grace like morn-ing dew Fall on hearts in Thee con - fid - ing;
3. Lead us to the gold-en shore, O Thou ris - ing Sun of Morn - ing;

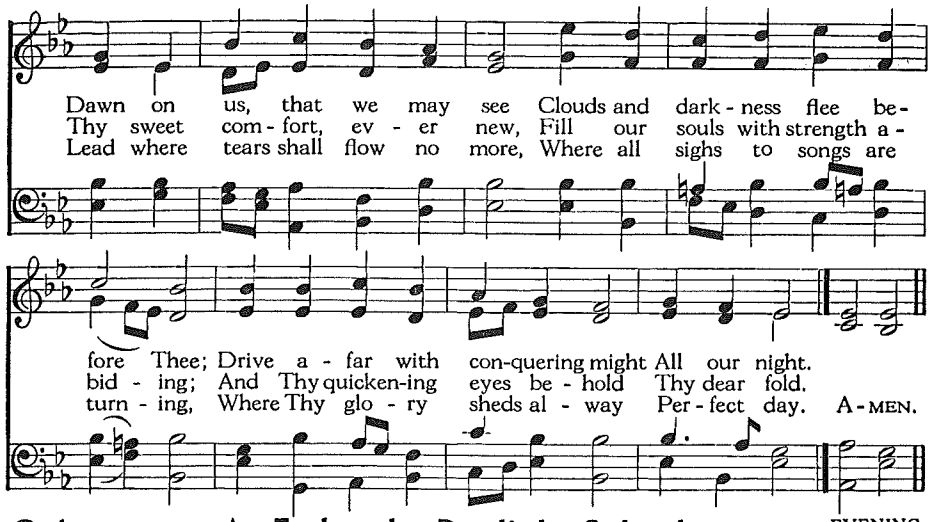

Dawn on us, that we may see Clouds and dark - ness flee be-fore Thee; Drive a - far with con-quering might All our night.
Thy sweet com - fort, ev - er new, Fill our souls with strength a - bid - ing; And Thy quicken-ing eyes be - hold Thy dear fold.
Lead where tears shall flow no more, Where all sighs to songs are turn - ing, Where Thy glo - ry sheds al - way Per - fect day. A-MEN.

24 As Fades the Daylight Splendor

EVENING

Ewald Kockritz, 1916, alt.
NUN RUHEN ALLE WÄLDER (Innsbruck)
7. 7. 6. 7. 7. 8.
Heinrich Isaak, c. 1455-1517

With graceful rhythm

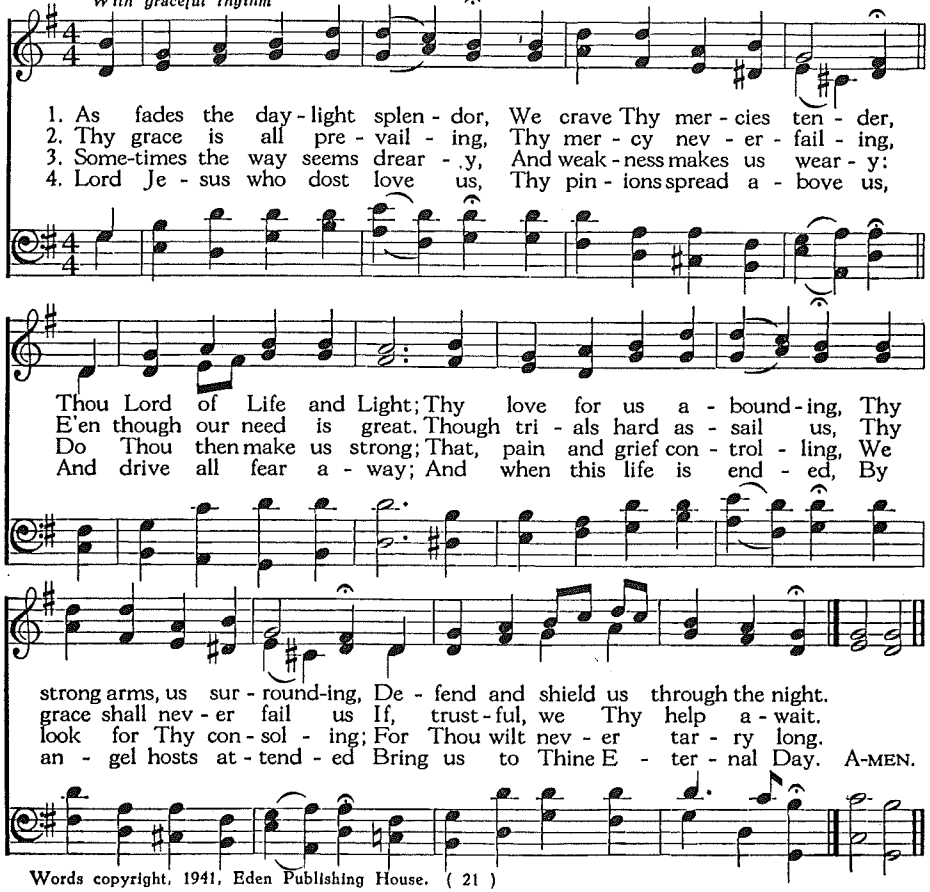

1. As fades the day - light splen - dor, We crave Thy mer - cies ten - der, Thou Lord of Life and Light; Thy love for us a - bound - ing, Thy strong arms, us sur - round-ing, De - fend and shield us through the night.
2. Thy grace is all pre - vail - ing, Thy mer - cy nev - er - fail - ing, E'en though our need is great. Though tri - als hard as - sail us, Thy grace shall nev - er fail us If, trust - ful, we Thy help a - wait.
3. Some-times the way seems drear - y, And weak - ness makes us wear - y: Do Thou then make us strong; That, pain and grief con - trol - ling, We look for Thy con - sol - ing; For Thou wilt nev - er tar - ry long.
4. Lord Je - sus who dost love us, Thy pin - ions spread a - bove us, And drive all fear a - way; And when this life is end - ed, By an - gel hosts at - tend - ed Bring us to Thine E - ter - nal Day. A-MEN.

Words copyright, 1941, Eden Publishing House.

25 O God, Thou Faithful God

Johann Heermann, 1630
Tr. Catherine Winkworth, 1858, alt.

O GOTT, DU FROMMER GOTT (Darmstadt)
6. 7. 6. 7. 6. 6. 6. 6.
J. G. C. Störl, 1710

In moderate time

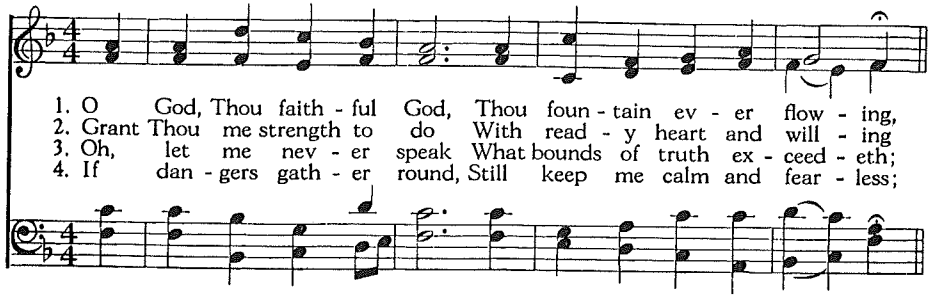

1. O God, Thou faith - ful God, Thou foun - tain ev - er flow - ing,
2. Grant Thou me strength to do With read - y heart and will - ing
3. Oh, let me nev - er speak What bounds of truth ex - ceed - eth;
4. If dan - gers gath - er round, Still keep me calm and fear - less;

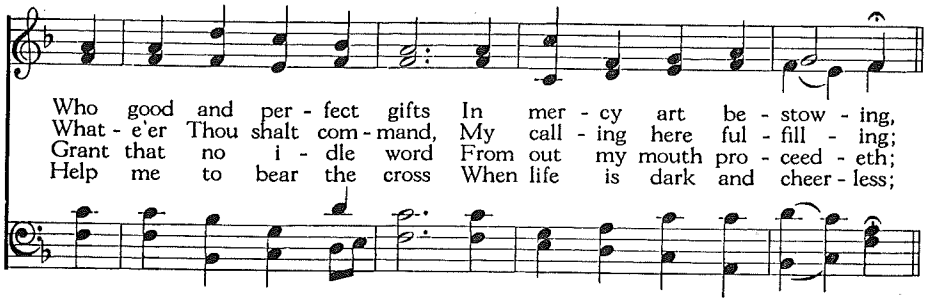

Who good and per - fect gifts In mer - cy art be - stow - ing,
What - e'er Thou shalt com - mand, My call - ing here ful - fill - ing;
Grant that no i - dle word From out my mouth pro - ceed - eth;
Help me to bear the cross When life is dark and cheer - less;

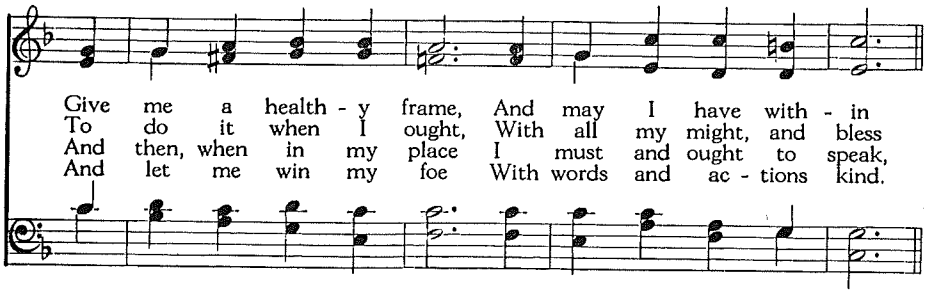

Give me a health - y frame, And may I have with - in
To do it when I ought, With all my might, and bless
And then, when in my place I must and ought to speak,
And let me win my foe With words and ac - tions kind.

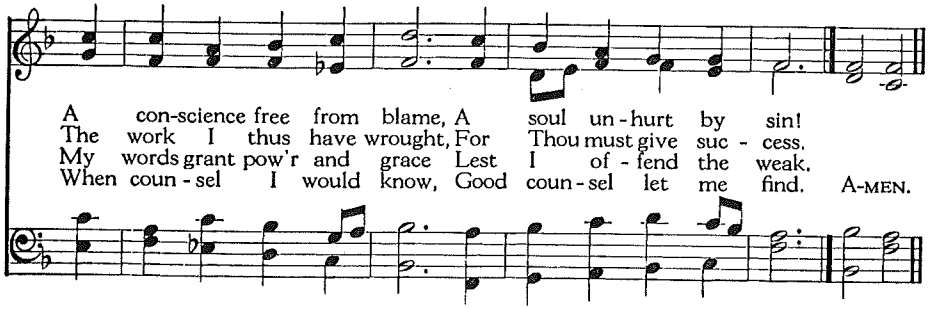

A con-science free from blame, A soul un - hurt by sin!
The work I thus have wrought, For Thou must give suc - cess.
My words grant pow'r and grace Lest I of - fend the weak.
When coun - sel I would know, Good coun - sel let me find. A-MEN.

26 How Great Thy Goodness

Chr. F. Gellert, 1715-1769
Tr. Rev. C. G. Haas, 1898

9. 8. 9. 8. D.

GELLERT
Chr. Friedr. Richter, 1703

Majestically

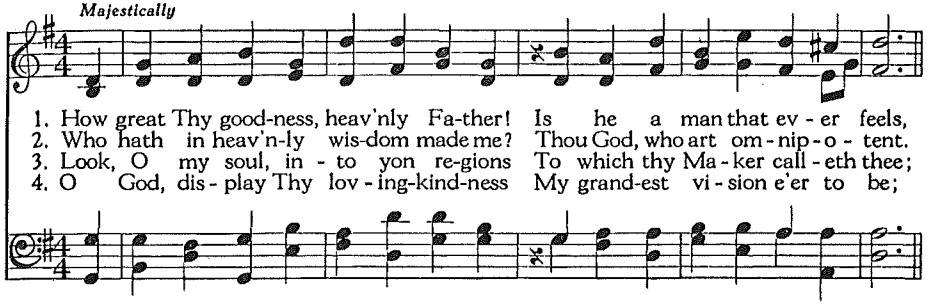

1. How great Thy good-ness, heav'nly Fa-ther! Is he a man that ev - er feels,
2. Who hath in heav'n-ly wis-dom made me? Thou God, who art om - nip - o - tent.
3. Look, O my soul, in - to yon re-gions To which thy Ma - ker call - eth thee;
4. O God, dis - play Thy lov - ing-kind-ness My grand-est vi - sion e'er to be;

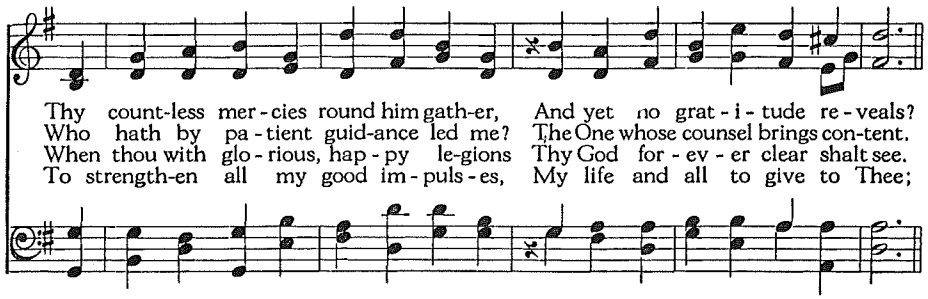

Thy count-less mer - cies round him gath-er, And yet no grat - i - tude re - veals?
Who hath by pa - tient guid-ance led me? The One whose counsel brings con-tent.
When thou with glo - rious, hap - py le-gions Thy God for - ev - er clear shalt see.
To strength-en all my good im - puls - es, My life and all to give to Thee;

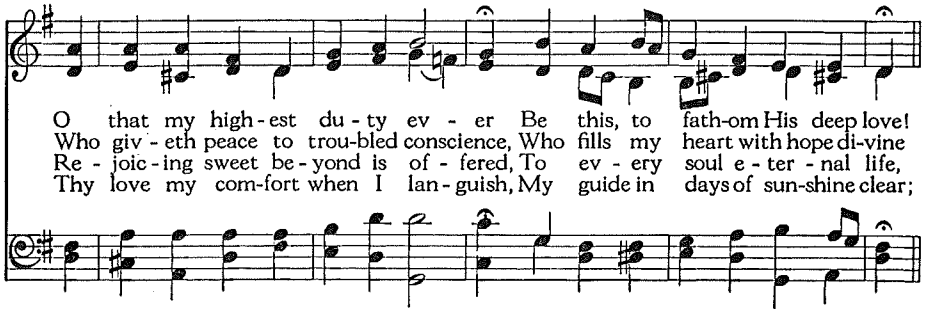

O that my high - est du - ty ev - er Be this, to fath-om His deep love!
Who giv - eth peace to trou-bled conscience, Who fills my heart with hope di-vine
Re - joic - ing sweet be - yond is of - fered, To ev - ery soul e - ter - nal life,
Thy love my com-fort when I lan - guish, My guide in days of sun-shine clear;

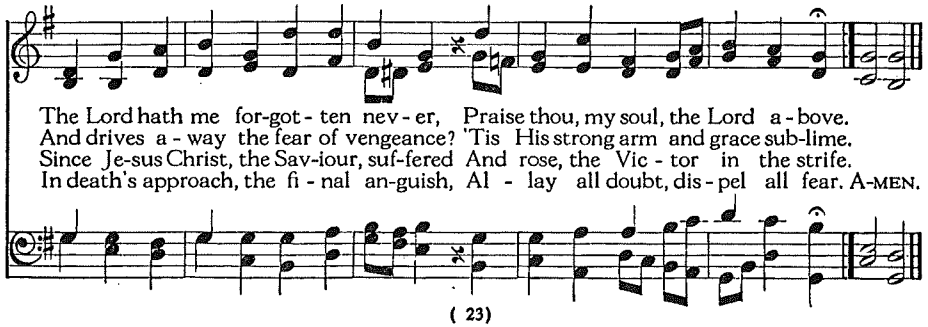

The Lord hath me for-got - ten nev - er, Praise thou, my soul, the Lord a - bove.
And drives a - way the fear of vengeance? 'Tis His strong arm and grace sub-lime.
Since Je-sus Christ, the Sav-iour, suf-fered And rose, the Vic - tor in the strife.
In death's approach, the fi - nal an-guish, Al - lay all doubt, dis - pel all fear. A-MEN.

27 O How Shall I Receive Thee

Paul Gerhardt, 1653
In march rhythm

VALET WILL ICH DIR GEBEN (ST. THEODULPH)
7. 6. 7. 6. D.
Melchior Teschner, 1615

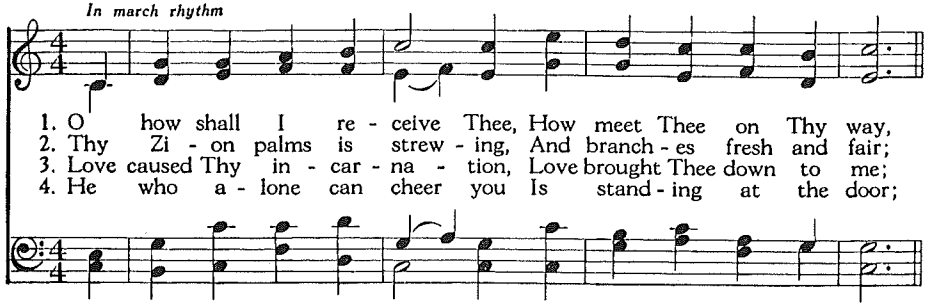

1. O how shall I re - ceive Thee, How meet Thee on Thy way,
2. Thy Zi - on palms is strew - ing, And branch - es fresh and fair;
3. Love caused Thy in - car - na - tion, Love brought Thee down to me;
4. He who a - lone can cheer you Is stand - ing at the door;

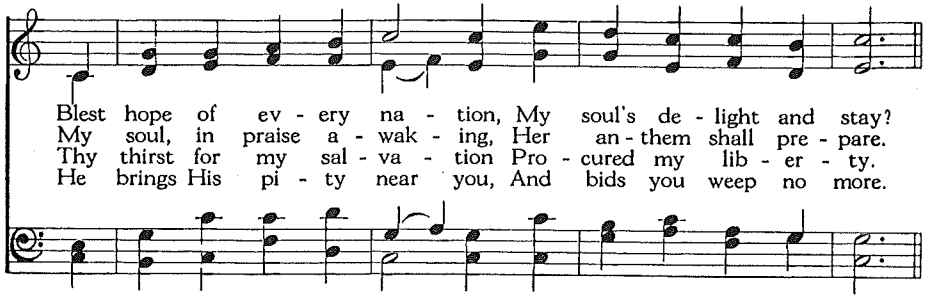

Blest hope of ev - ery na - tion, My soul's de - light and stay?
My soul, in praise a - wak - ing, Her an - them shall pre - pare.
Thy thirst for my sal - va - tion Pro - cured my lib - er - ty.
He brings His pi - ty near you, And bids you weep no more.

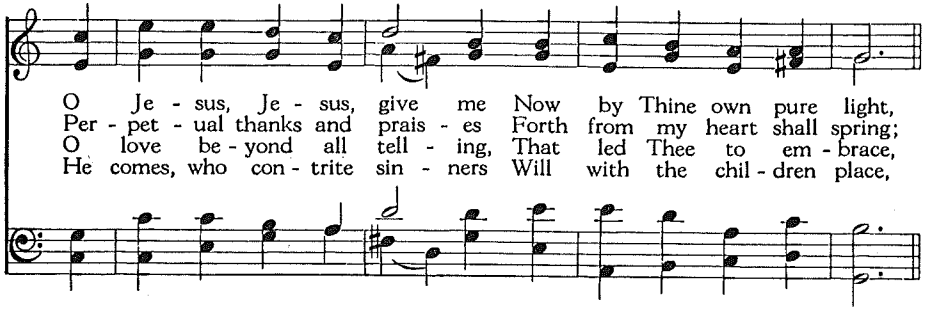

O Je - sus, Je - sus, give me Now by Thine own pure light,
Per - pet - ual thanks and prais - es Forth from my heart shall spring;
O love be - yond all tell - ing, That led Thee to em - brace,
He comes, who con - trite sin - ners Will with the chil - dren place,

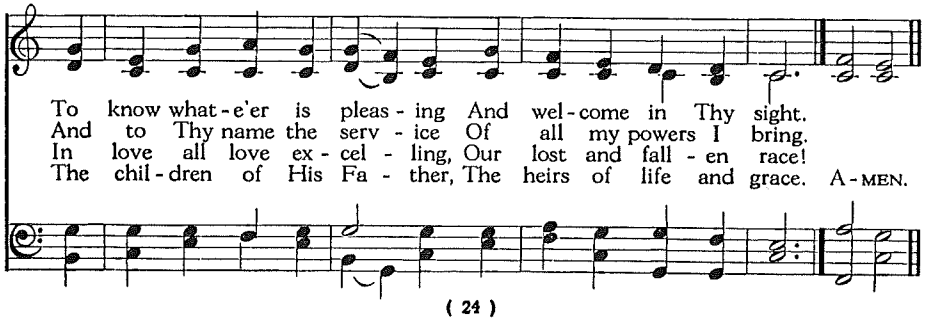

To know what - e'er is pleas - ing And wel - come in Thy sight.
And to Thy name the serv - ice Of all my powers I bring.
In love all love ex - cel - ling, Our lost and fall - en race!
The chil - dren of His Fa - ther, The heirs of life and grace. A - MEN.

28 Comfort, Comfort Ye My People

John Olearius, 1671
Tr. Catherine Winkworth, 1862
In graceful rhythm

WERDE MUNTER, MEIN GEMÜTE
8. 7. 8. 7. 7. 7. 8. 8.
Johann Schop, 1642

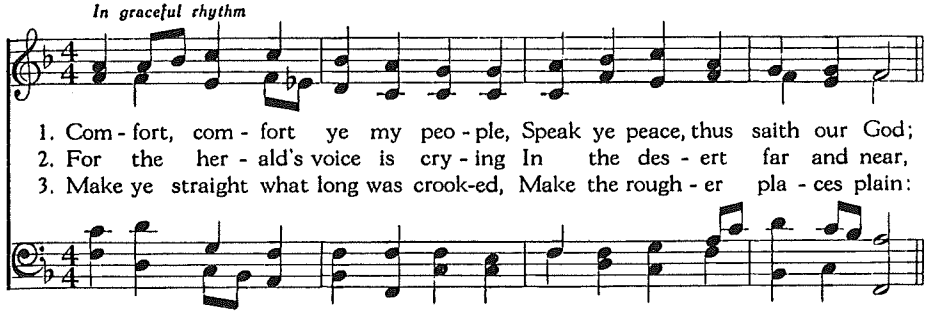

1. Com - fort, com - fort ye my peo - ple, Speak ye peace, thus saith our God;
2. For the her - ald's voice is cry - ing In the des - ert far and near,
3. Make ye straight what long was crook-ed, Make the rough - er pla - ces plain:

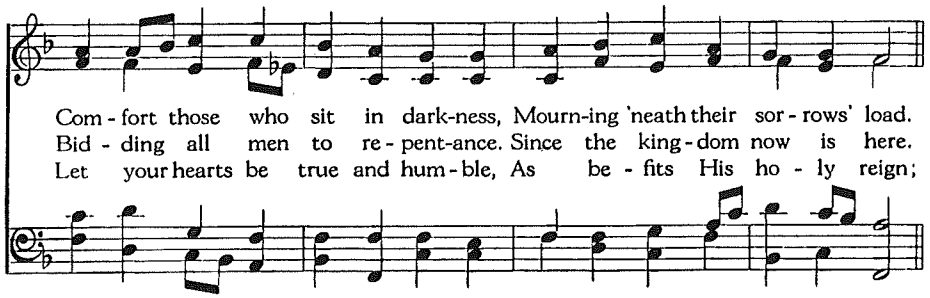

Com - fort those who sit in dark-ness, Mourn-ing 'neath their sor - rows' load.
Bid - ding all men to re - pent-ance. Since the king - dom now is here.
Let your hearts be true and hum - ble, As be - fits His ho - ly reign;

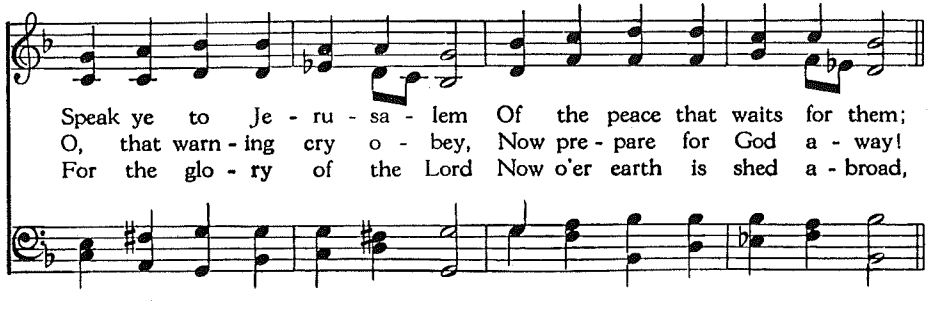

Speak ye to Je - ru - sa - lem Of the peace that waits for them;
O, that warn - ing cry o - bey, Now pre - pare for God a - way!
For the glo - ry of the Lord Now o'er earth is shed a - broad,

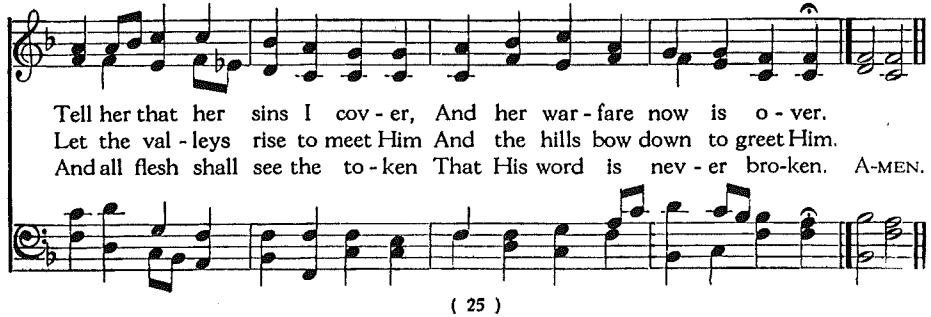

Tell her that her sins I cov - er, And her war - fare now is o - ver.
Let the val - leys rise to meet Him And the hills bow down to greet Him.
And all flesh shall see the to - ken That His word is nev - er bro-ken. A-MEN.

29 Arise, the Kingdom Is at Hand

Johann Rist, 1651
Tr. Catherine Winkworth, 1858

C. M. D.

ELLACOMBE
Gesangbuch der Herzogl. Wirtembergischen Katholischen Hofkapelle, 1784

In marked rhythm

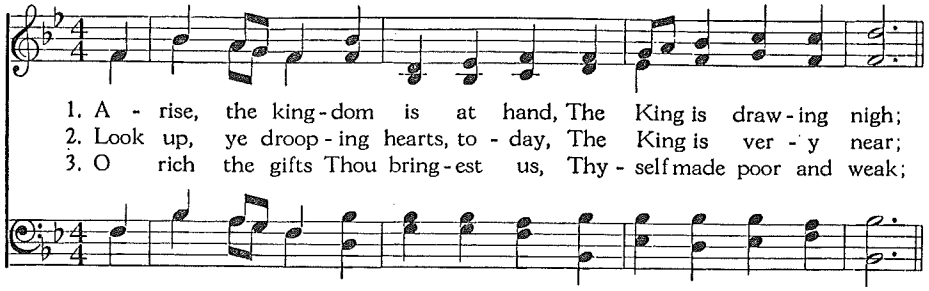

1. A - rise, the king - dom is at hand, The King is draw - ing nigh;
2. Look up, ye droop - ing hearts, to - day, The King is ver - y near;
3. O rich the gifts Thou bring - est us, Thy - self made poor and weak;

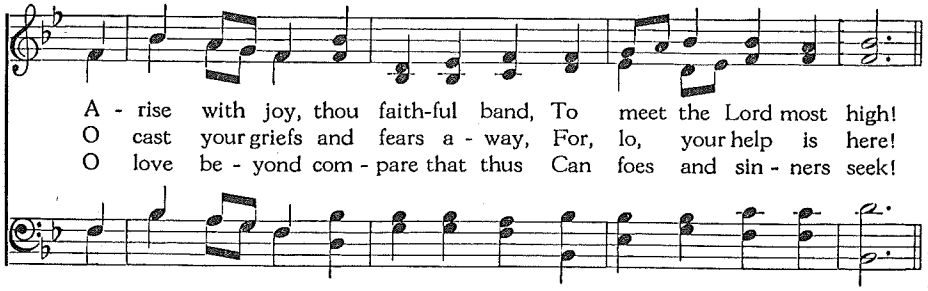

A - rise with joy, thou faith-ful band, To meet the Lord most high!
O cast your griefs and fears a - way, For, lo, your help is here!
O love be - yond com - pare that thus Can foes and sin - ners seek!

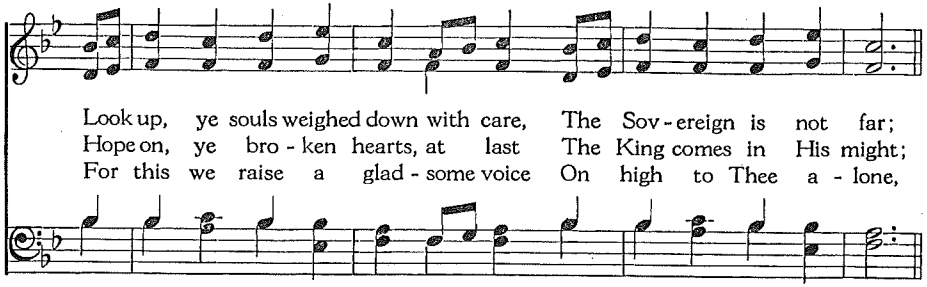

Look up, ye souls weighed down with care, The Sov - ereign is not far;
Hope on, ye bro - ken hearts, at last The King comes in His might;
For this we raise a glad - some voice On high to Thee a - lone,

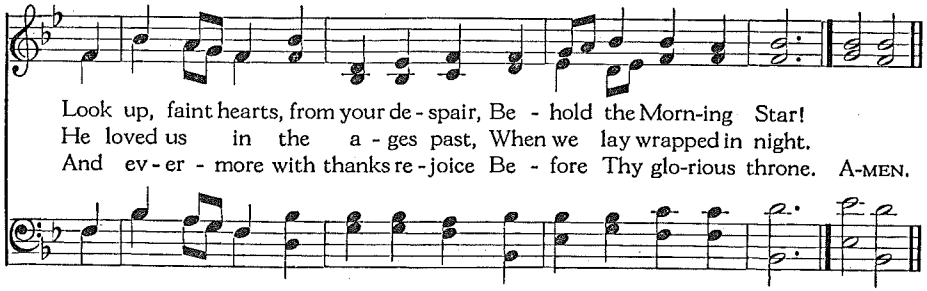

Look up, faint hearts, from your de - spair, Be - hold the Morn-ing Star!
He loved us in the a - ges past, When we lay wrapped in night.
And ev - er - more with thanks re - joice Be - fore Thy glo-rious throne. A-MEN.

30 Lift Up Your Heads, Ye Mighty Gates

Georg Weissel, 1642
Tr. Catherine Winkworth, 1855

8. 8. 8. 8. 8. 8. 6. 6.

MACHT HOCH DIE TÜR
J. A. Freylinghausen, 1704

Joyfully; not too slowly

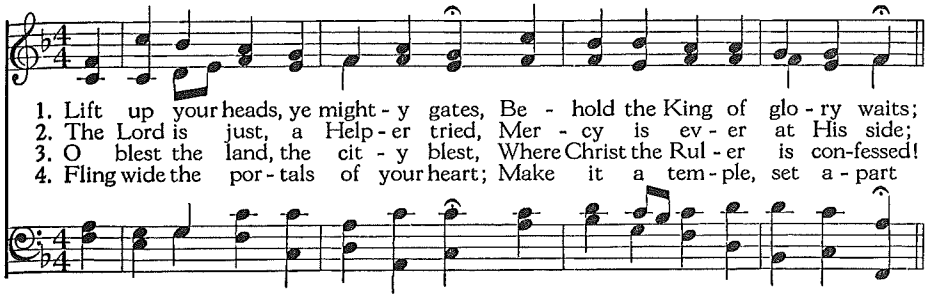

1. Lift up your heads, ye might - y gates, Be - hold the King of glo - ry waits;
2. The Lord is just, a Help - er tried, Mer - cy is ev - er at His side;
3. O blest the land, the cit - y blest, Where Christ the Rul - er is con-fessed!
4. Fling wide the por - tals of your heart; Make it a tem - ple, set a - part

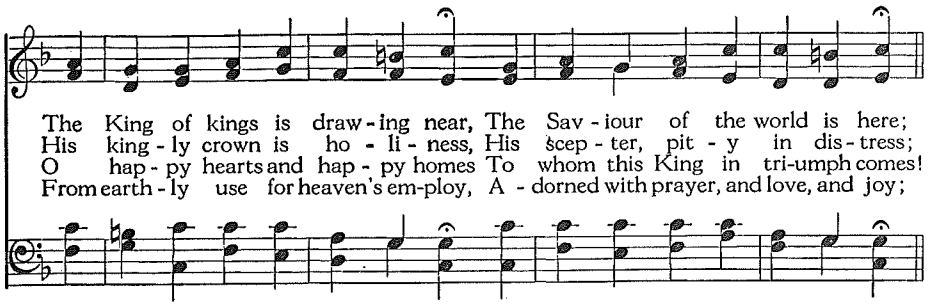

The King of kings is draw - ing near, The Sav - iour of the world is here;
His king - ly crown is ho - li - ness, His scep - ter, pit - y in dis - tress;
O hap - py hearts and hap - py homes To whom this King in tri-umph comes!
From earth - ly use for heaven's em-ploy, A - dorned with prayer, and love, and joy;

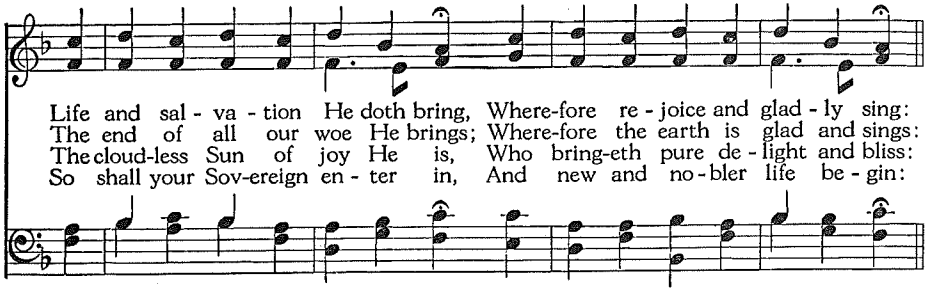

Life and sal - va - tion He doth bring, Where-fore re - joice and glad - ly sing:
The end of all our woe He brings; Where-fore the earth is glad and sings:
The cloud-less Sun of joy He is, Who bring-eth pure de - light and bliss:
So shall your Sov-ereign en - ter in, And new and no - bler life be - gin:

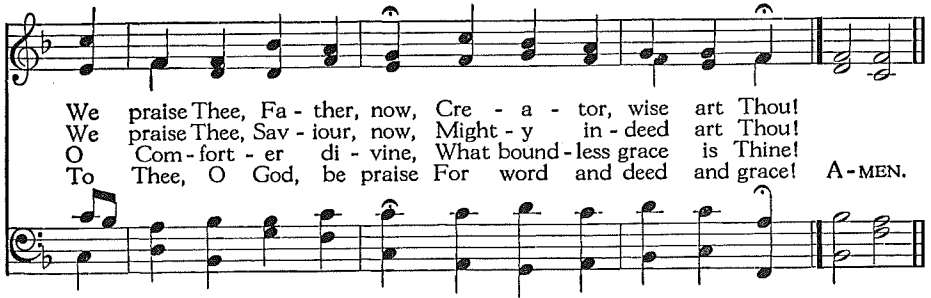

We praise Thee, Fa - ther, now, Cre - a - tor, wise art Thou!
We praise Thee, Sav - iour, now, Might - y in - deed art Thou!
O Com - fort - er di - vine, What bound - less grace is Thine!
To Thee, O God, be praise For word and deed and grace! A-MEN.

31 Wake, Awake, for Night Is Flying

Philipp Nicolai, 1599
Tr. Catherine Winkworth, 1858, alt.

WACHET AUF
Philipp Nicolai, 1599

8. 9. 8. 8. 9. 8. 6. 6. 4. 4. 4. 8.

With spirit

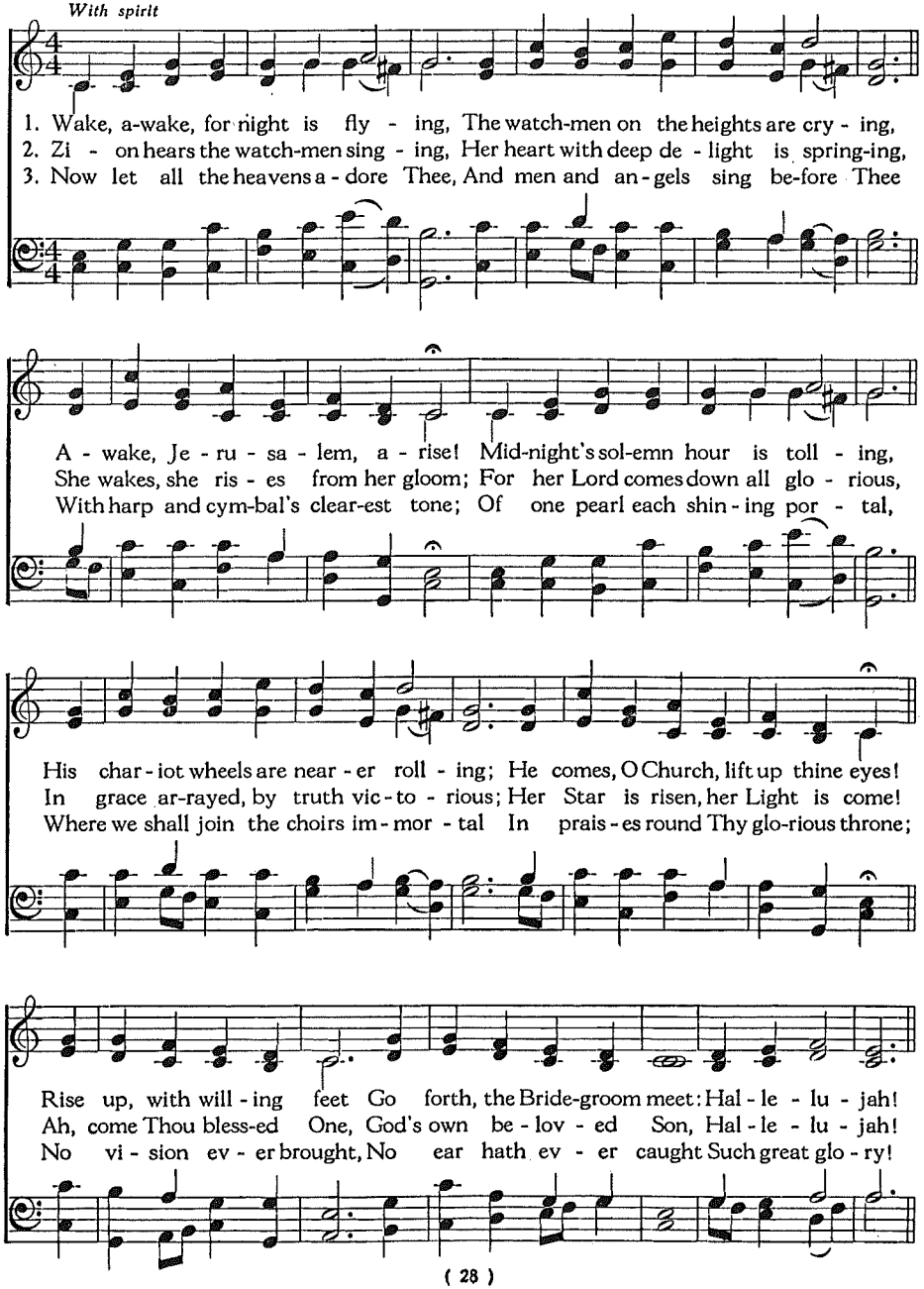

Wake, Awake, for Night Is Flying

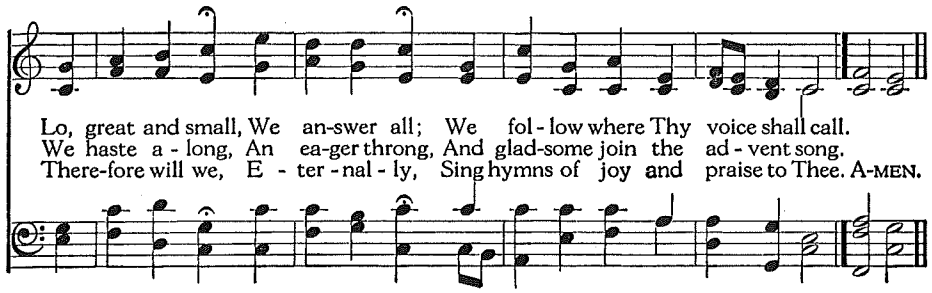

32 Hark, the Glad Sound, the Saviour Comes

Philip Doddridge, 1735
C. M.

LOBT GOTT IHR CHRISTEN ALLZUGLEICH (HERMANN)
Nicolaus Hermann, 1554

Joyfully

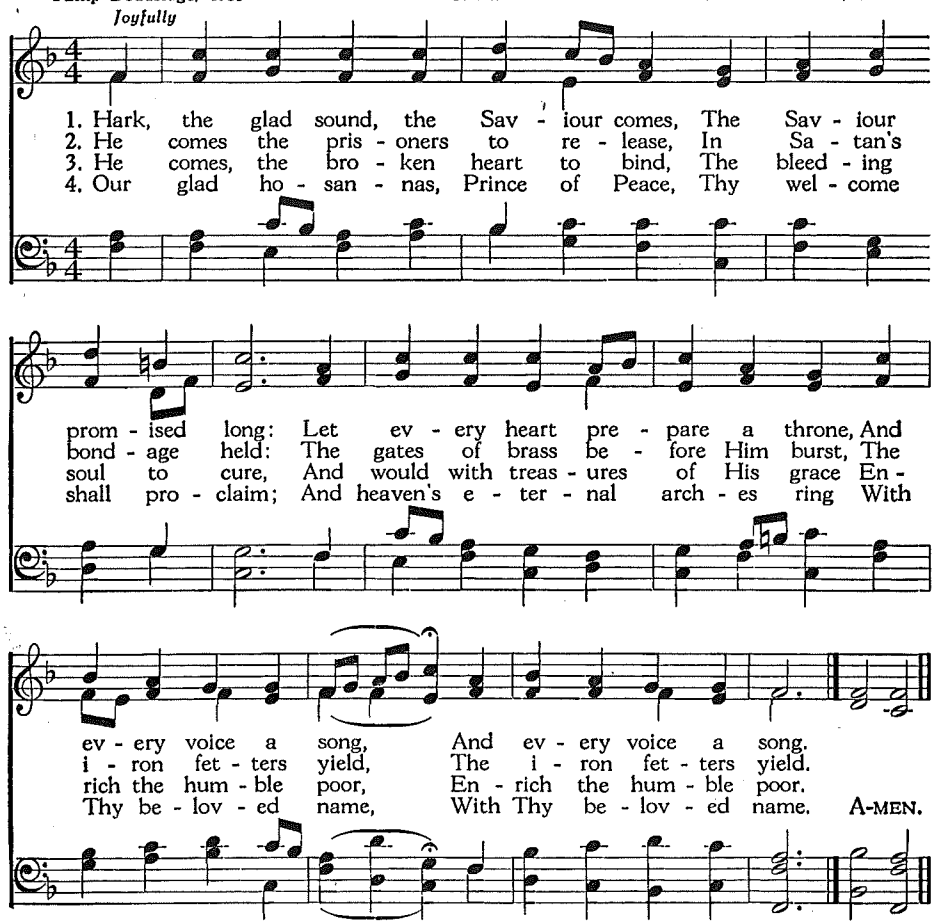

33 From Heaven Above to Earth I Come

Martin Luther, 1535
Tr. Catherine Winkworth, 1855

L. M.

VOM HIMMEL HOCH (Erfurt)
Geistliche Lieder, Leipzig, 1539

In graceful rhythm

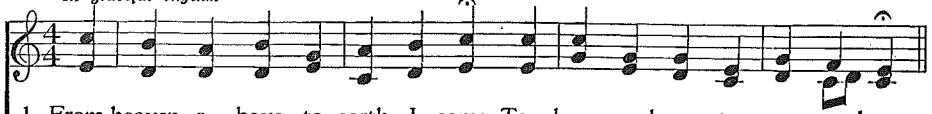

1. From heaven a - bove to earth I come, To bear good news to ev - ery home;
2. "To you, this night, is born a Child Of Ma - ry, cho - sen moth - er mild;
3. "'Tis Christ, our God, who far on high Hath heard your sad and bit - ter cry;
4. Wel - come to earth, Thou no - ble Guest, Thro' whom e'en wick-ed men are blest!
5. Ah, dear - est Je - sus, Ho - ly Child, Make Thee a bed, soft, un - de - filed,
6. Glo - ry to God in high-est heaven, Who un - to man His Son hath given,

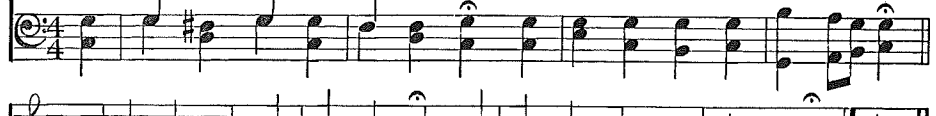

Glad ti - dings of great joy I bring, Where-of I now will say and sing:
This lit - tle Child of low - ly birth, Shall be the joy of all the earth."
Him - self will your sal - va - tion be, Him-self from sin will make you free."
Thou comest to share our mis - er - y; What can we ren - der, Lord, to Thee?
With - in my heart, that it may be A qui - et cham-ber kept for Thee.
While an - gels sing with pi - ous mirth A glad New Year to all the earth. A-MEN.

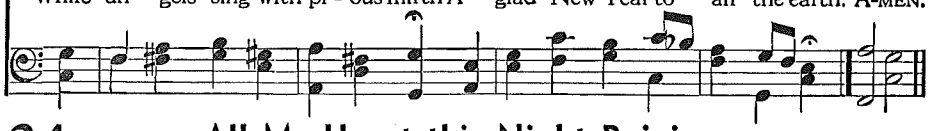

34 All My Heart this Night Rejoices

Paul Gerhardt, 1656
Tr. Catherine Winkworth, 1858

WARUM SOLLT ICH MICH DENN GRÄMEN (Bonn)
8. 3. 3. 6. D.
Johann Georg Ebeling, 1666

Joyously

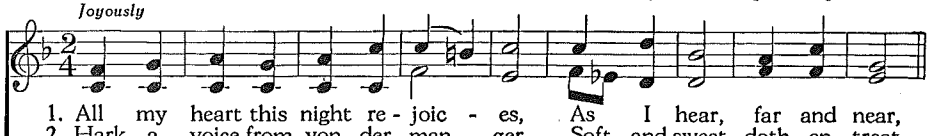

1. All my heart this night re - joic - es, As I hear, far and near,
2. Hark, a voice from yon - der man - ger, Soft and sweet, doth en - treat,
3. Come, then, let us has - ten yon - der; Here let all, great and small,

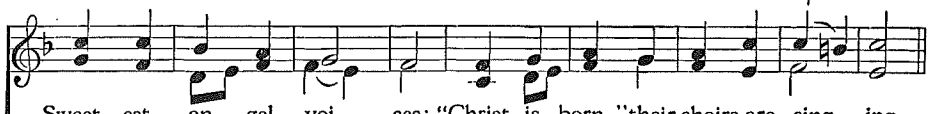

Sweet - est an - gel voi - ces; "Christ is born," their choirs are sing - ing,
"Flee from woe and dan - ger; Breth - ren, come! from all that grieves you
Kneel in awe and won - der; Love Him who with love is yearn - ing;

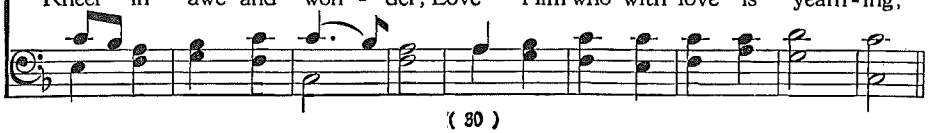

All My Heart this Night Rejoices

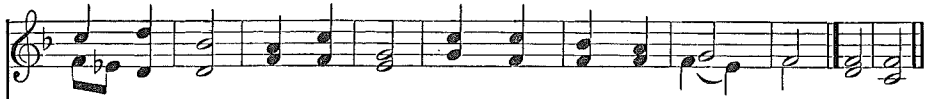

Till the air ev - 'ry - where Now with joy is ring - ing.
You are freed; all you need I will sure - ly give you."
Hail the star that from far Bright with hope is burn - ing! A-MEN.

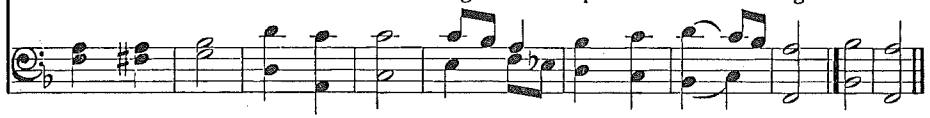

35 Behold a Branch Is Growing

Sixteenth Century
Tr. st. 1-4, Harriet R. Krauth, 1875
St. 5, John Caspar Mattes, 1914

ES IST EIN REIS ENTSPRUNGEN
Traditional Rhenish Folk Song
Alte Kath. Geistliche Kirchengesäng, Köln, 1599
7. 6. 7. 6. 6. 7. 6.

With joy and dignity

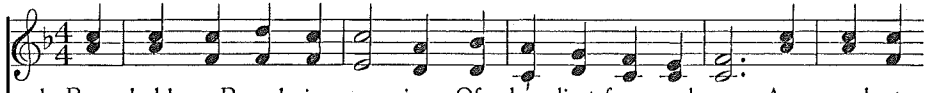

1. Be - hold a Branch is grow - ing Of love-liest form and grace; As proph-ets
2. I - sa - iah hath fore-told it In words of prom-ise sure, And Ma-ry's
3. The shep-herds heard the sto - ry Pro-claimed by an-gels bright, How Christ, the
4. This Flower, whose fra-grance ten-der With sweet-ness fills the air, Dis - pels with
5. O Sav - iour, Child of Ma - ry, Who felt our hu - man woe, O Sav-iour,

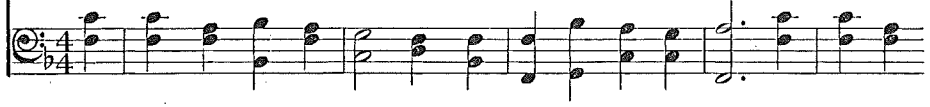

sung, fore-know - ing, It springs from Jes-se's race, And bears one lit - tle Flower
arms en - fold It, A vir - gin meek and pure. Thru God's e - ter - nal will
Lord of glo - ry Was born on earth this night. To Beth - le - hem they sped,
glo - rious splen - dor The dark - ness ev - ery-where. True Man, yet ver - y God,
King of glo - ry, Who dost our weak-ness know, Bring us at length we pray

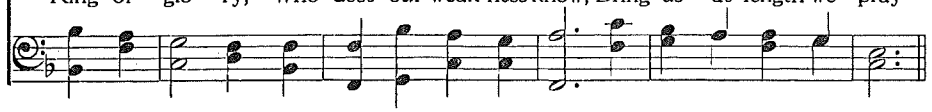

In midst of cold - est win - ter, At deep - est mid - night hour.
This Child to her is giv - en, At mid-night calm and still.
And in the man - ger found Him, As an - gel - her - alds said.
From sin and death He saves us And light-ens ev - ery load.
To the bright courts of heav - en, And to the end - less day. A - MEN.

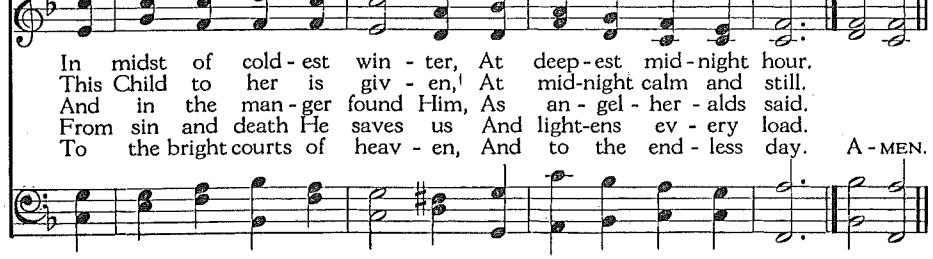

36 O Sacred Head, Now Wounded

HERZLICH TUT MICH VERLANGEN (Passion Chorale)
Hans Leo Hassler, 1601
Har. Joh. Sebastian Bach, 1729

Ascribed to Bernard of Clairvaux, 1091-1153
Tr. Paul Gerhardt, 1656; tr. J. W. Alexander, 1830
7. 6. 7. 6. D.

With great dignity

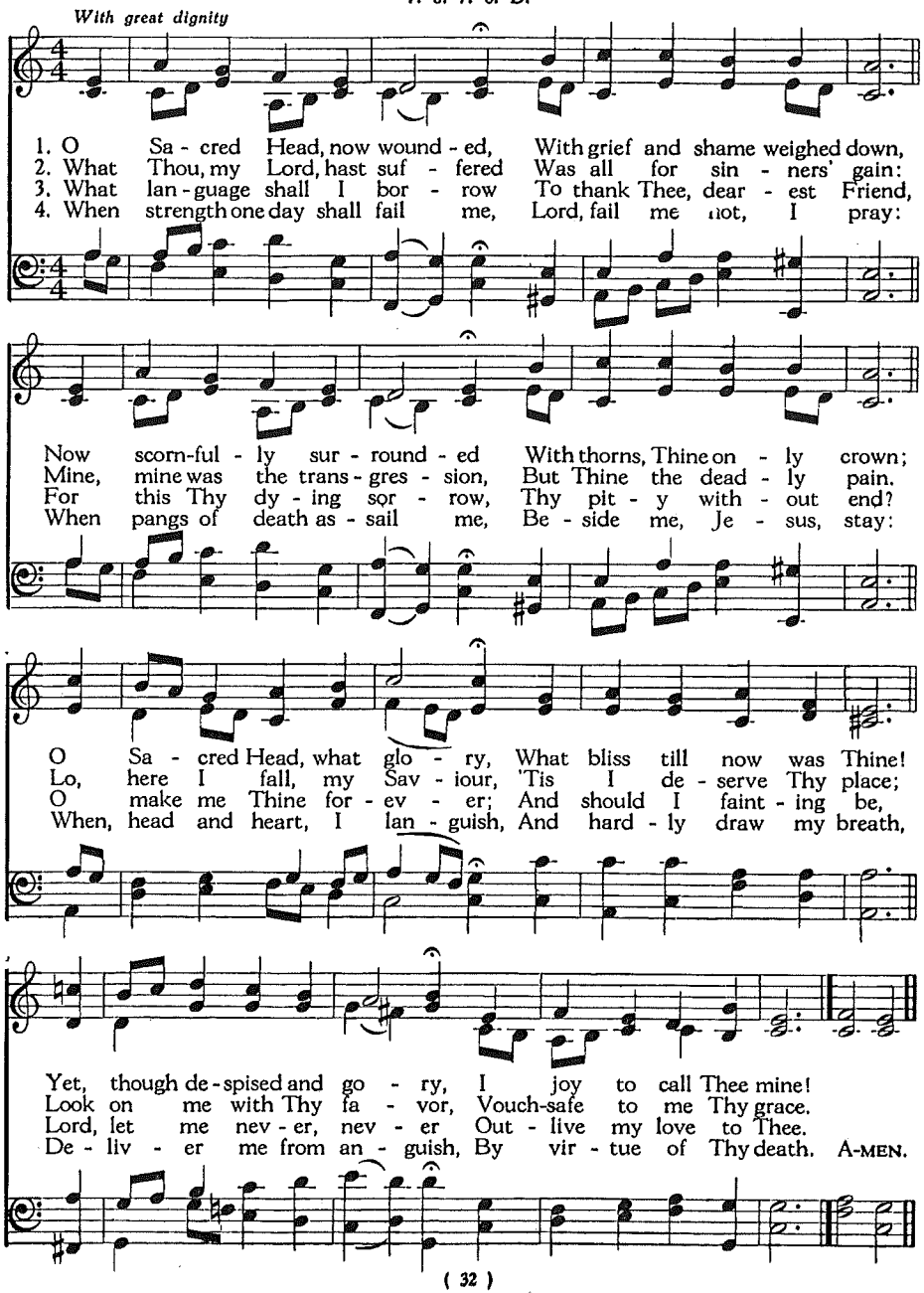

37 Jesus, Refuge of the Weary

Girolamo Savonarola, 1452-1498
Tr. Jane Francesca Wilde, 1826-1896
8. 7. 8. 7. 8. 8. 7. 7.

ALLE MENSCHEN MÜSSEN STERBEN (Darmstadt)
H. Müller, 1687

In moderate time

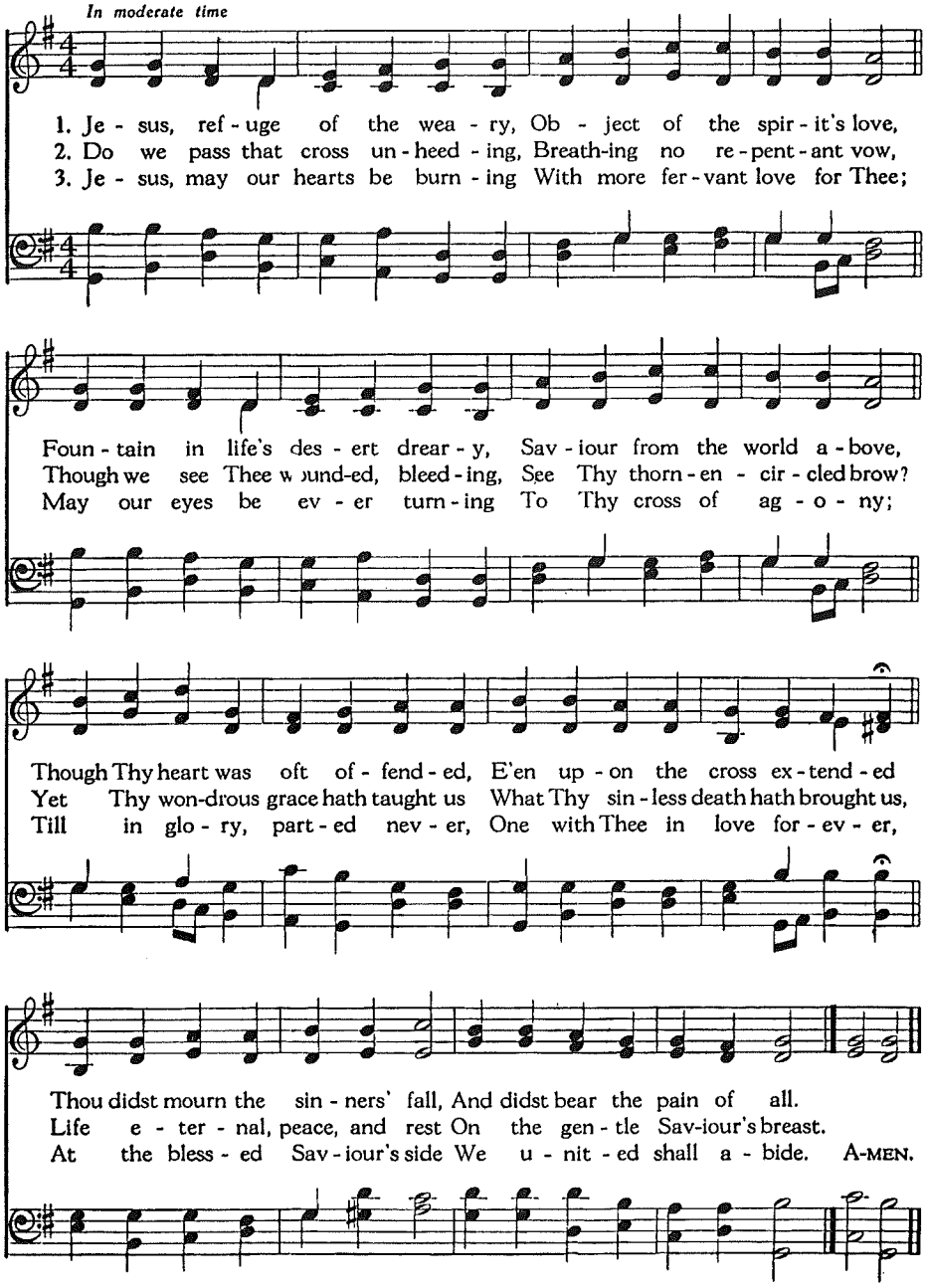

38 Man of Sorrows, Now My Soul Shall Greet Thee

C. R. von Zinzendorf, 1727-1762
Tr. J. C. Hansen, 1916

10 7. 10. 7. 10. 10. 7. 7.

MARTER CHRISTI
Gnadauer Choralbuch, 1735

Rather slowly and solemnly

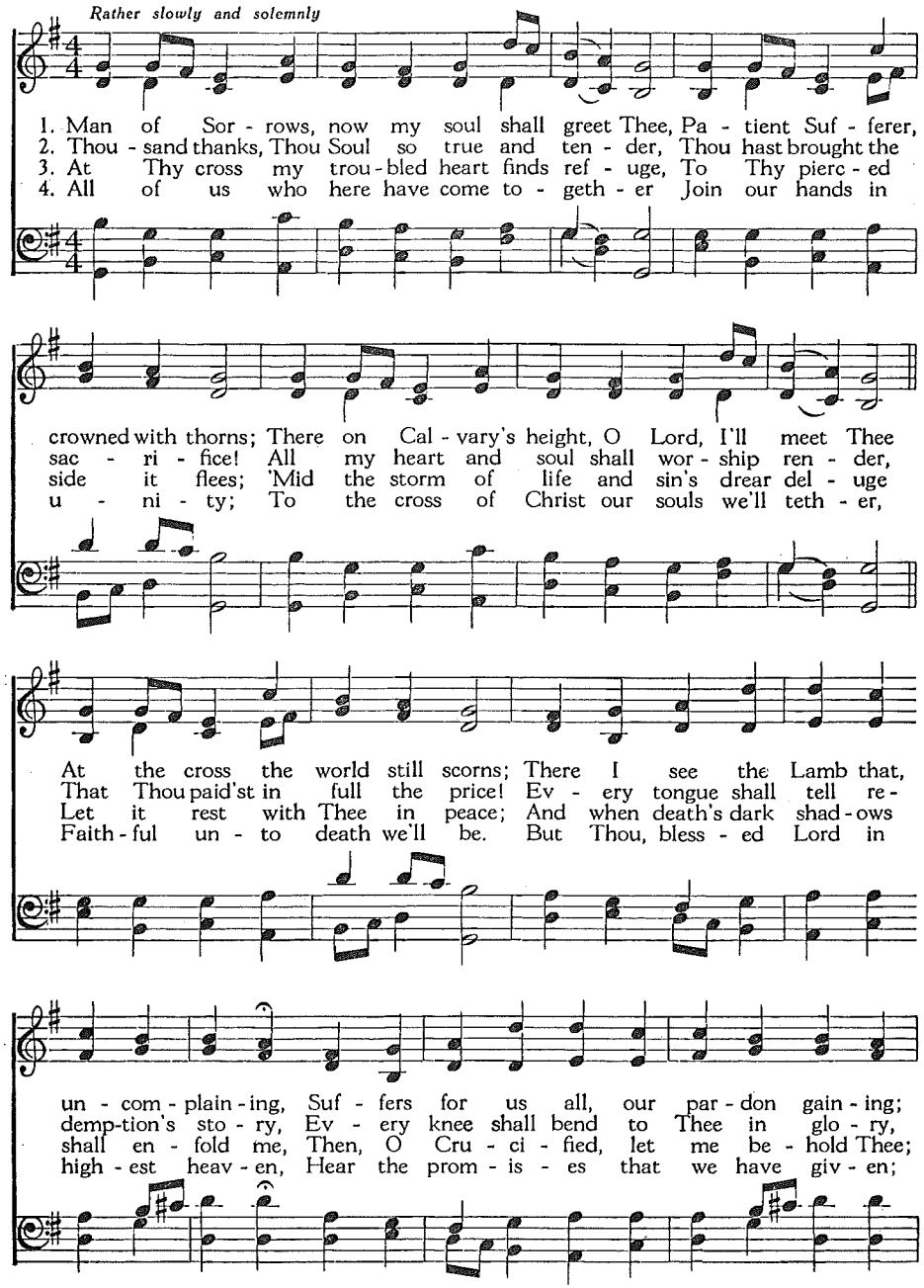

Man of Sorrows, Now My Soul Shall Greet Thee

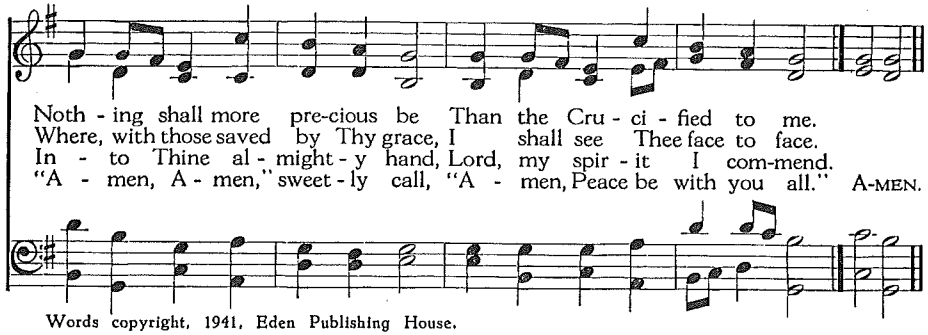

Words copyright, 1941, Eden Publishing House.

39 Ah, Dearest Jesus, How Hast Thou Offended

Johann Heermann, c. 1630
Tr. Robert Bridges, 1899

11. 11. 11. 5.

HERZLIEBSTER JESU
Johann Crüger, 1640

Rather slowly and solemnly
May be sung in unison

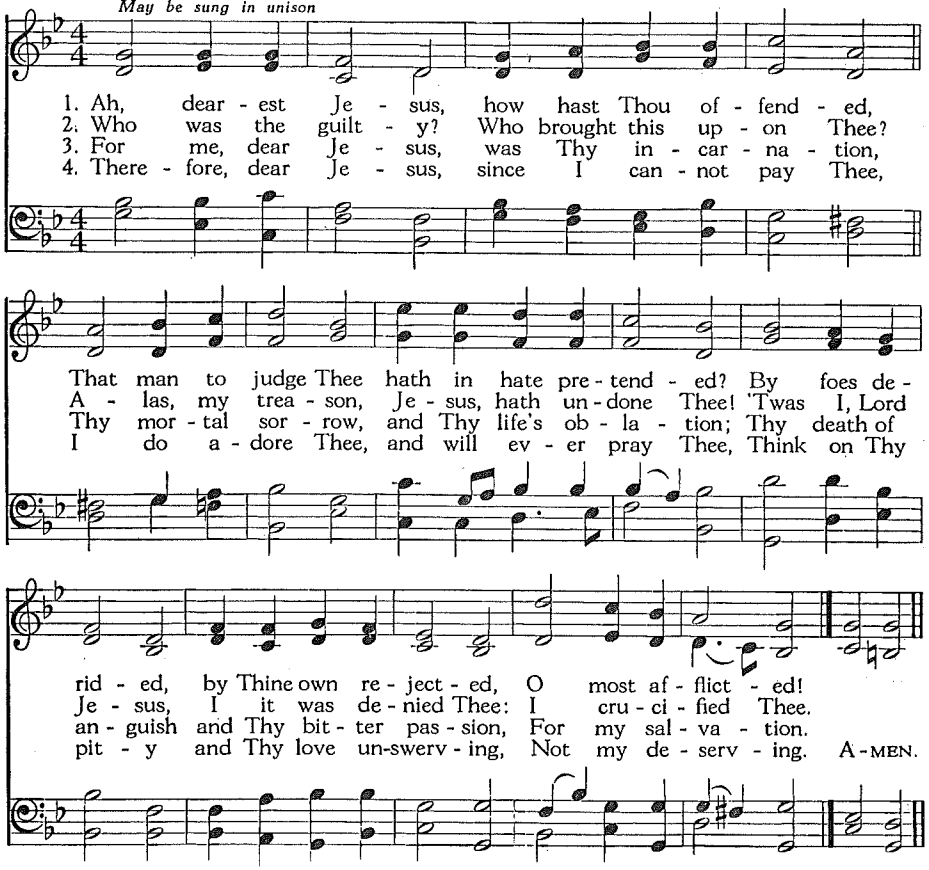

40 Christ, the Life of All the Living

Ernst Christian Homburg, 1659
Tr. Catherine Winkworth, 1851, alt. 8. 7. 8. 7. 8. 8. 7. 7.

GÜTERSLOH
Lüneburgisches Gesangbuch, 1661

Not too slowly

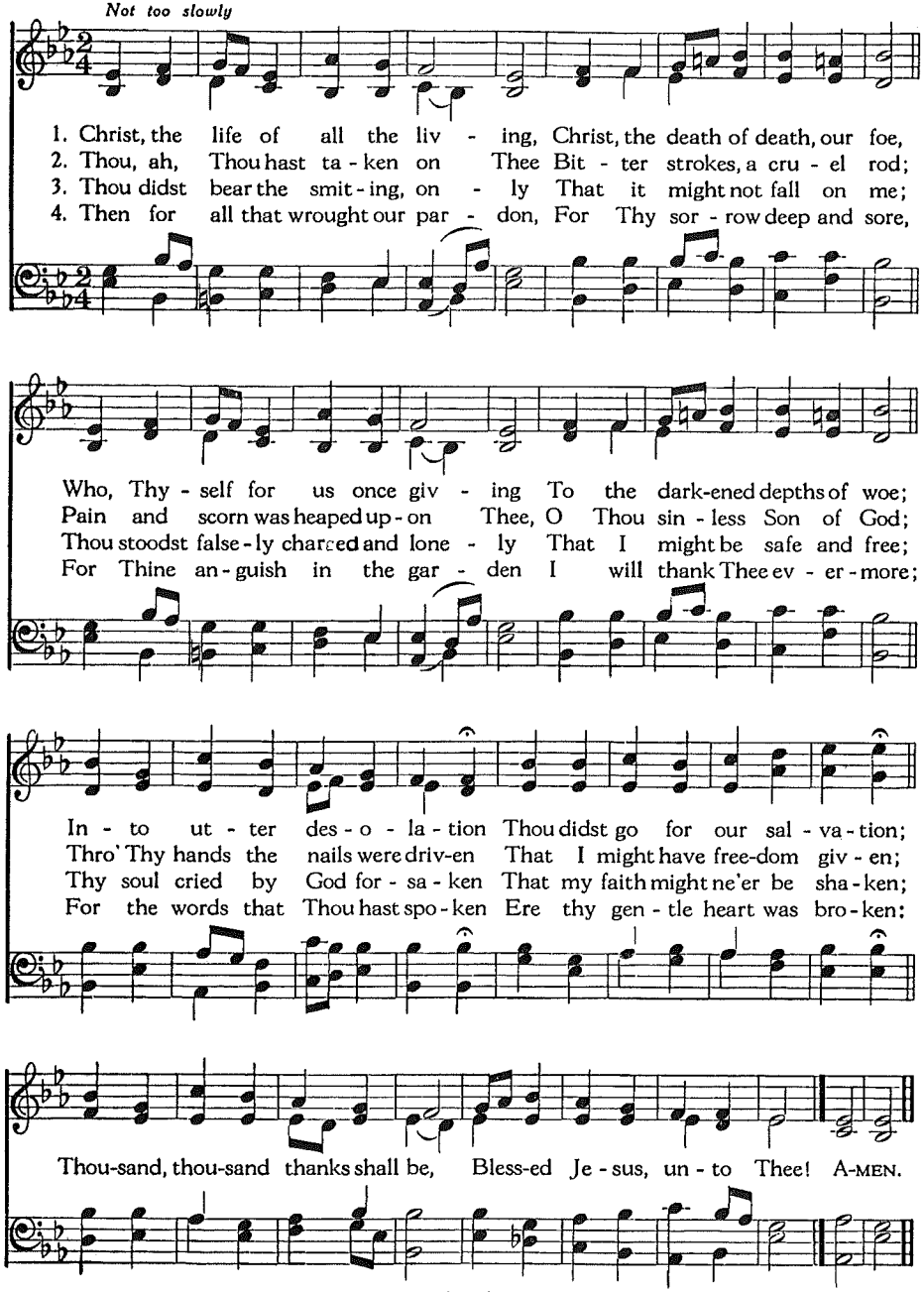

41 Christ, Thou Blest Redeemer

Rev. R. A. John, 1912 6. 7. 5. 6. 7. 5. 6. 7. 6. 2.

LAMM GOTTES
Anon.

May be sung in unison

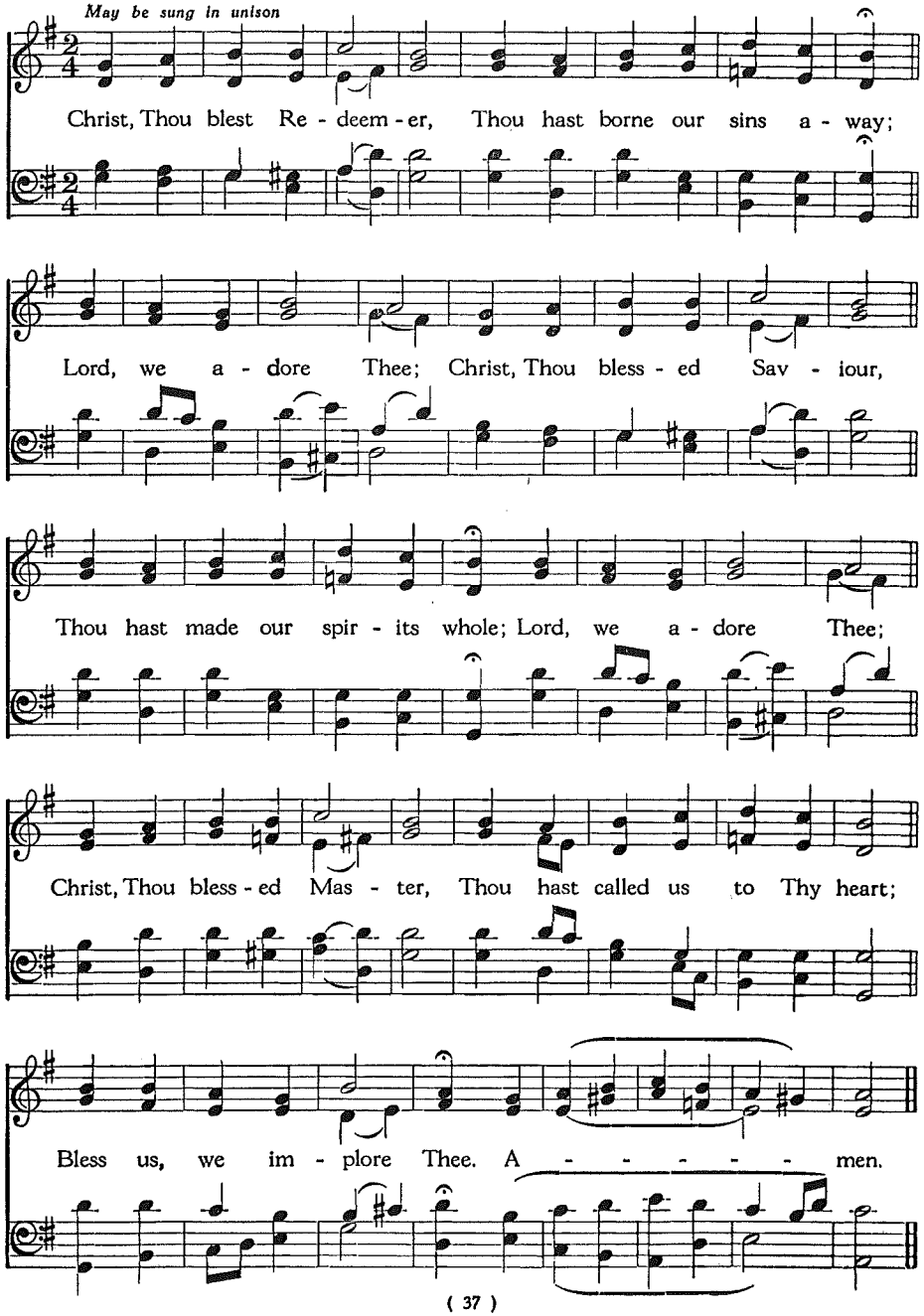

42 Jesus Lives and So Shall I

Christian F. Gellert, 1715-1769
Tr. Anon.

7. 8. 7. 8. 7. 7.

JESUS MEINE ZUVERSICHT (Ratisbon)
From Johann Crüger's *Praxis Pietatis Melica*, c. 1653

Jubilantly

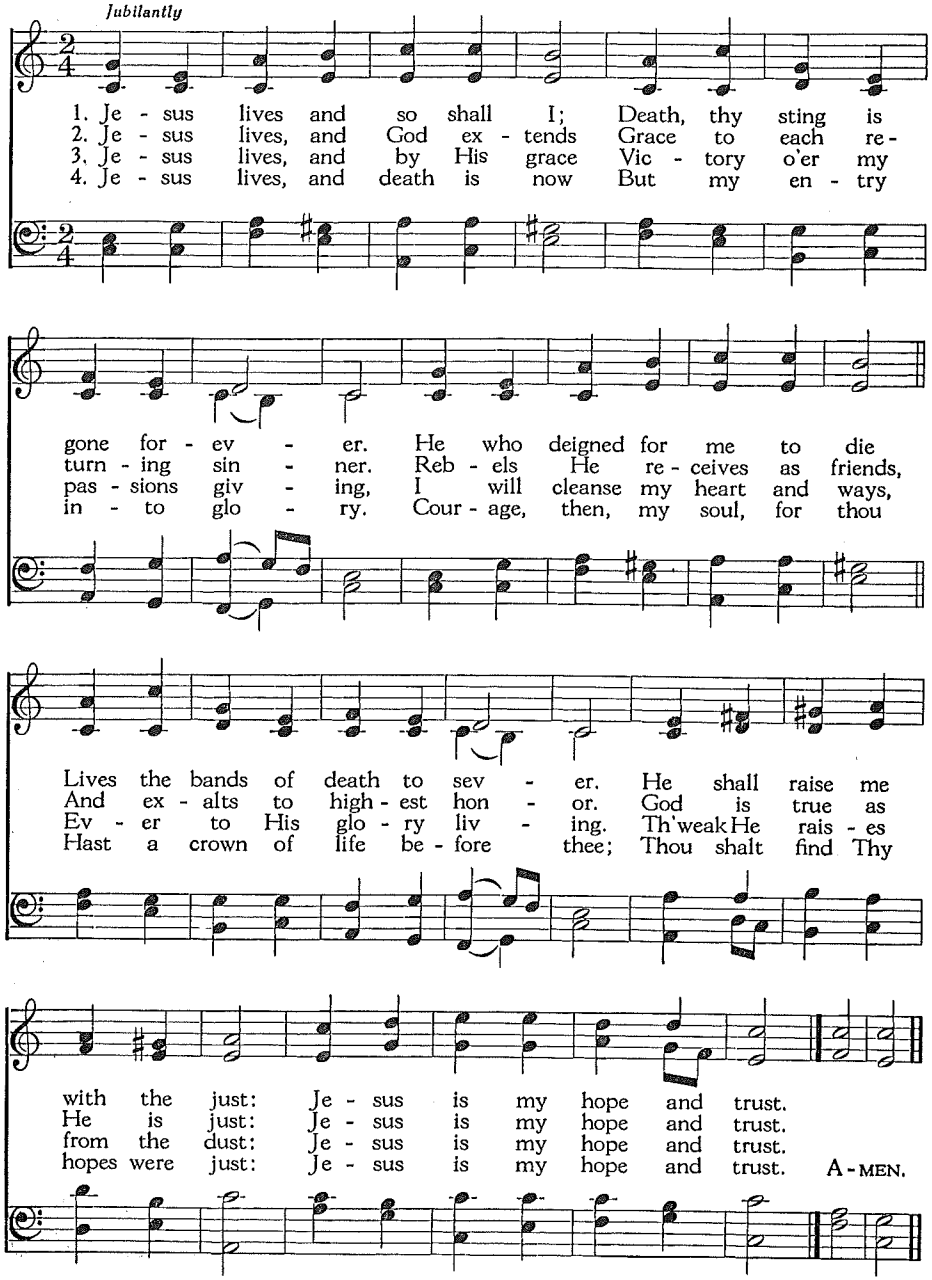

43 Hail the Day that Sees Him Rise

Charles Wesley, 1739

7. 7. 7. 7.

GOTT SEI DANK DURCH ALLE WELT
Freylinghausen's *Gesangbuch*, Halle, 1704

May be sung in unison

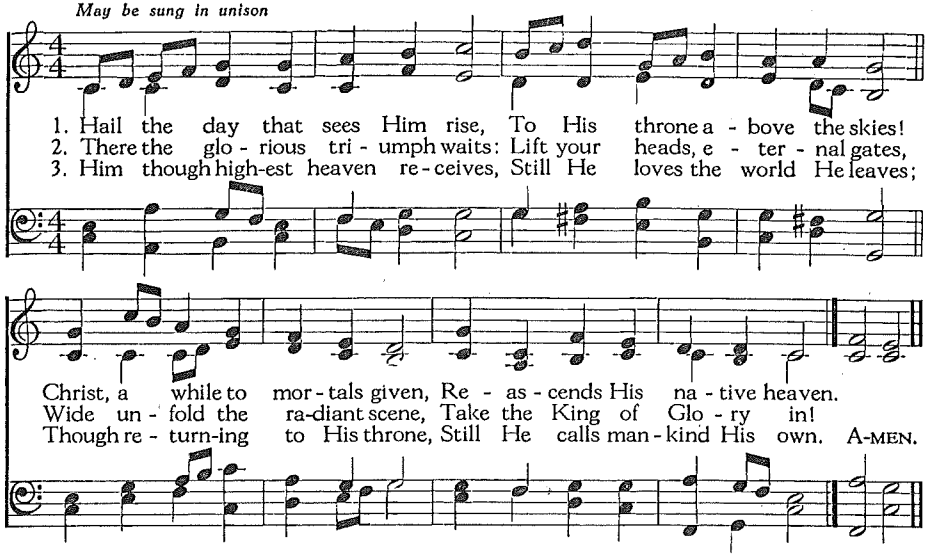

44 Majestic Sweetness Sits Enthroned

Samuel Stennett, 1787

C. M.

NUN DANKET ALL (Gräfenberg)
Johann Crüger, 1656

Not too fast; with feeling

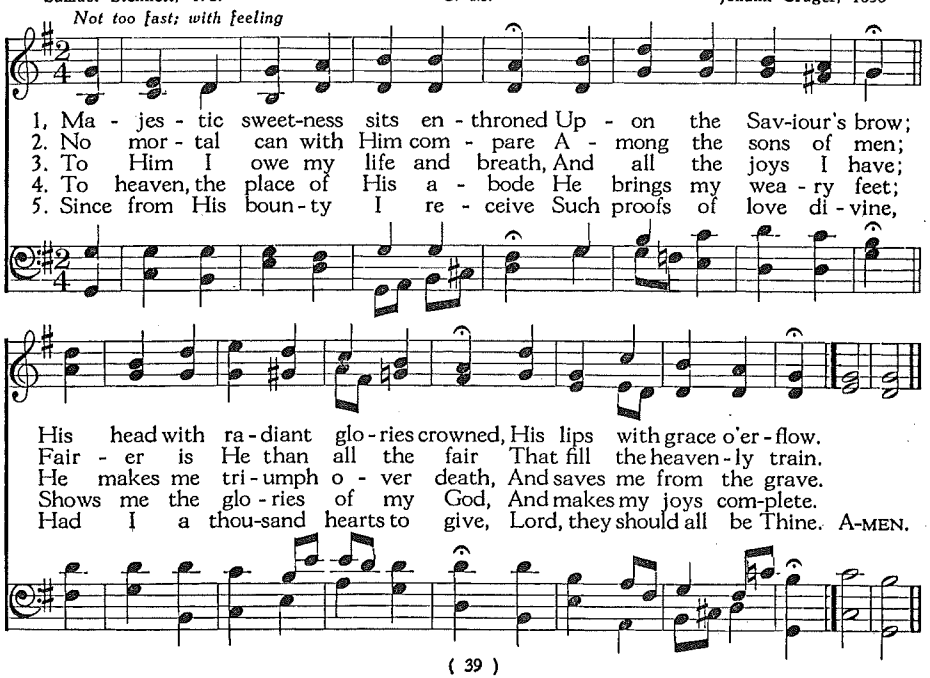

45 O Holy Spirit, Enter In

WIE SCHÖN LEUCHTET (Frankfort)

Michael Schirmer, 1640
Tr. Catherine Winkworth, 1862 — 8. 8. 7. 8. 8. 7. 8. 4. 4. 8. — Philipp Nicolai, 1599

In moderate time; reverently

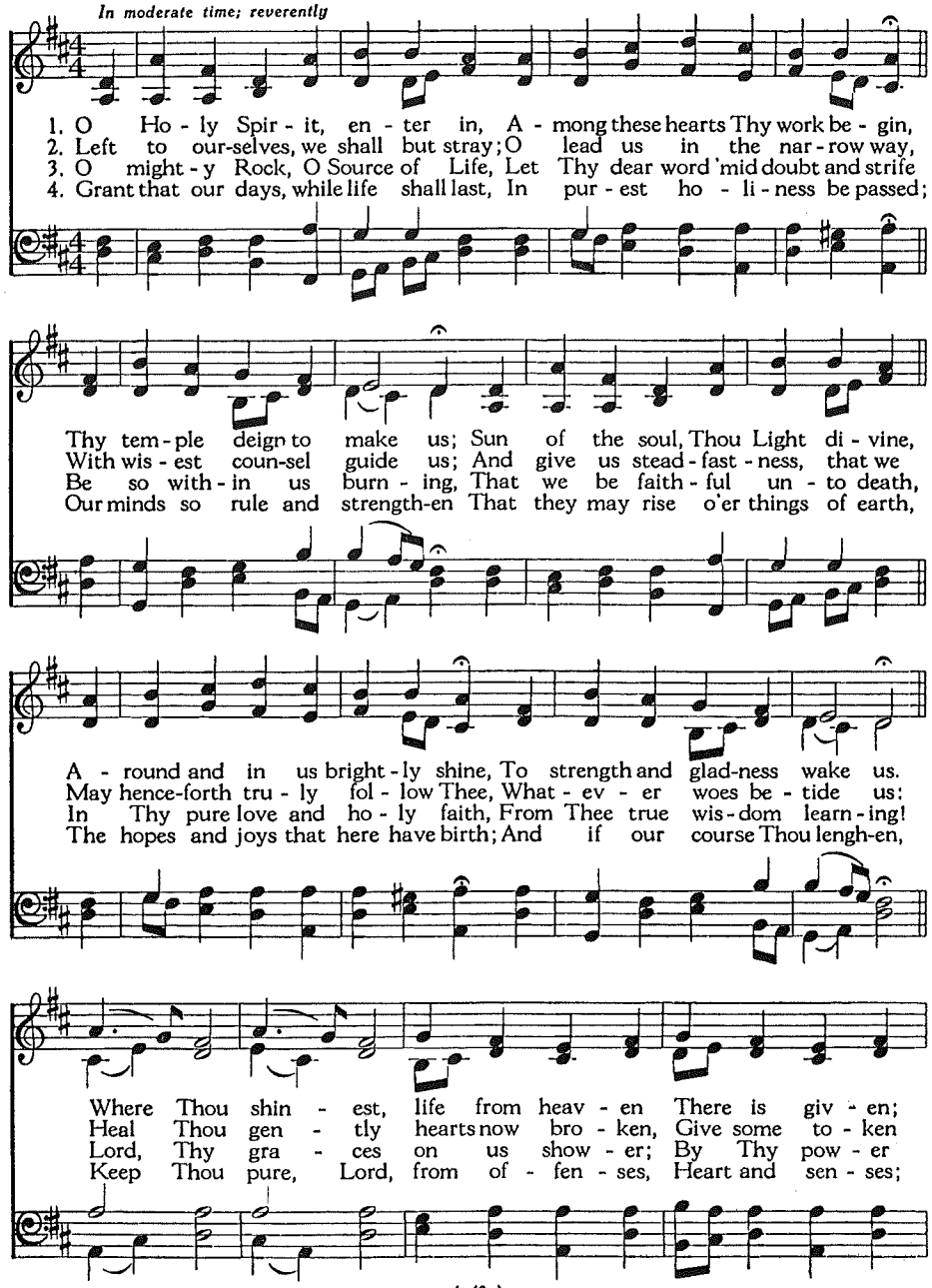

O Holy Spirit, Enter in

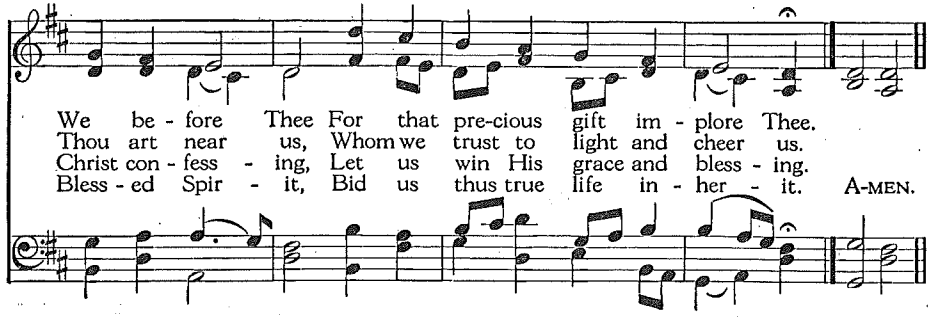

46 Come, O Come, Thou Quickening Spirit

Henry Held, d. 1659
Tr. Charles William Schaeffer, 1866 — 8. 7. 8. 7. 7. 7. — EISENACH, Joh. Christoph Bach, 1680

In moderate time

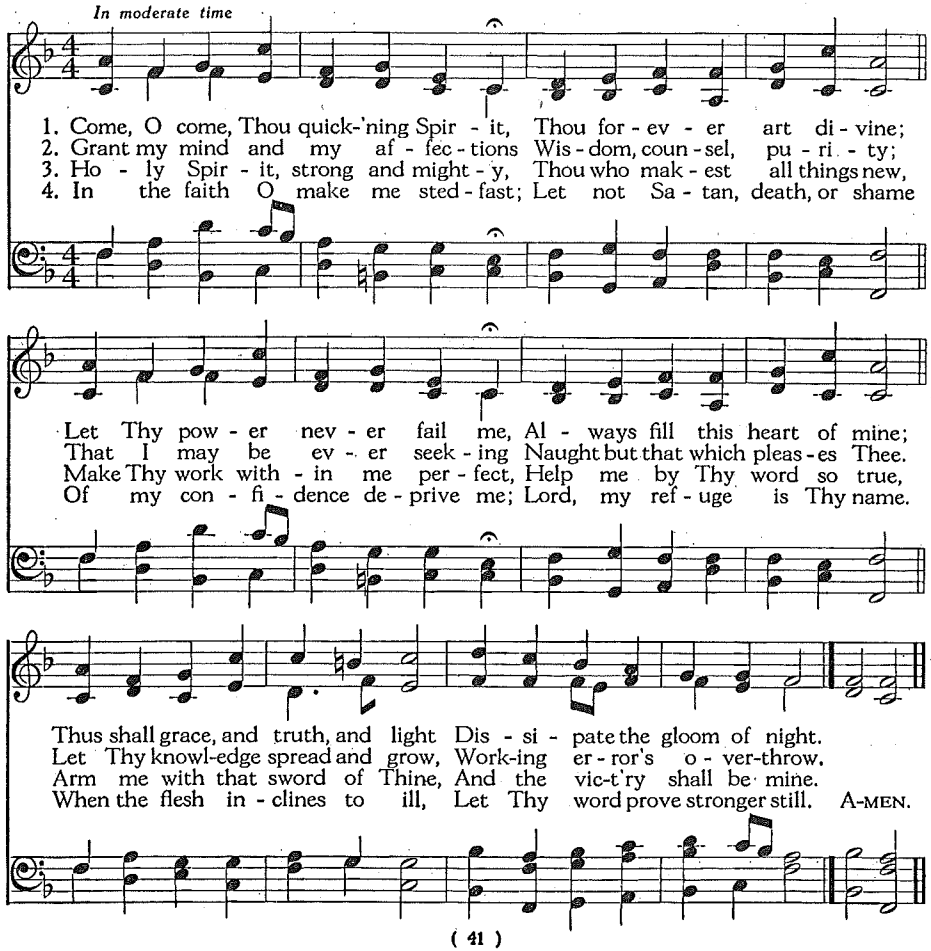

47 We All Believe in One True God

The Nicene Creed
Wir glauben all' an *einen* Gott
Martin Luther, 1525
Tr. composite

WIR GLAUBEN ALL' AN EINEN GOTT
Manuskript Gesangbuch
Langenöls, 1742

8. 8. 8. 8. 8. 8. 8. 8. 8. 8.

In majestic style

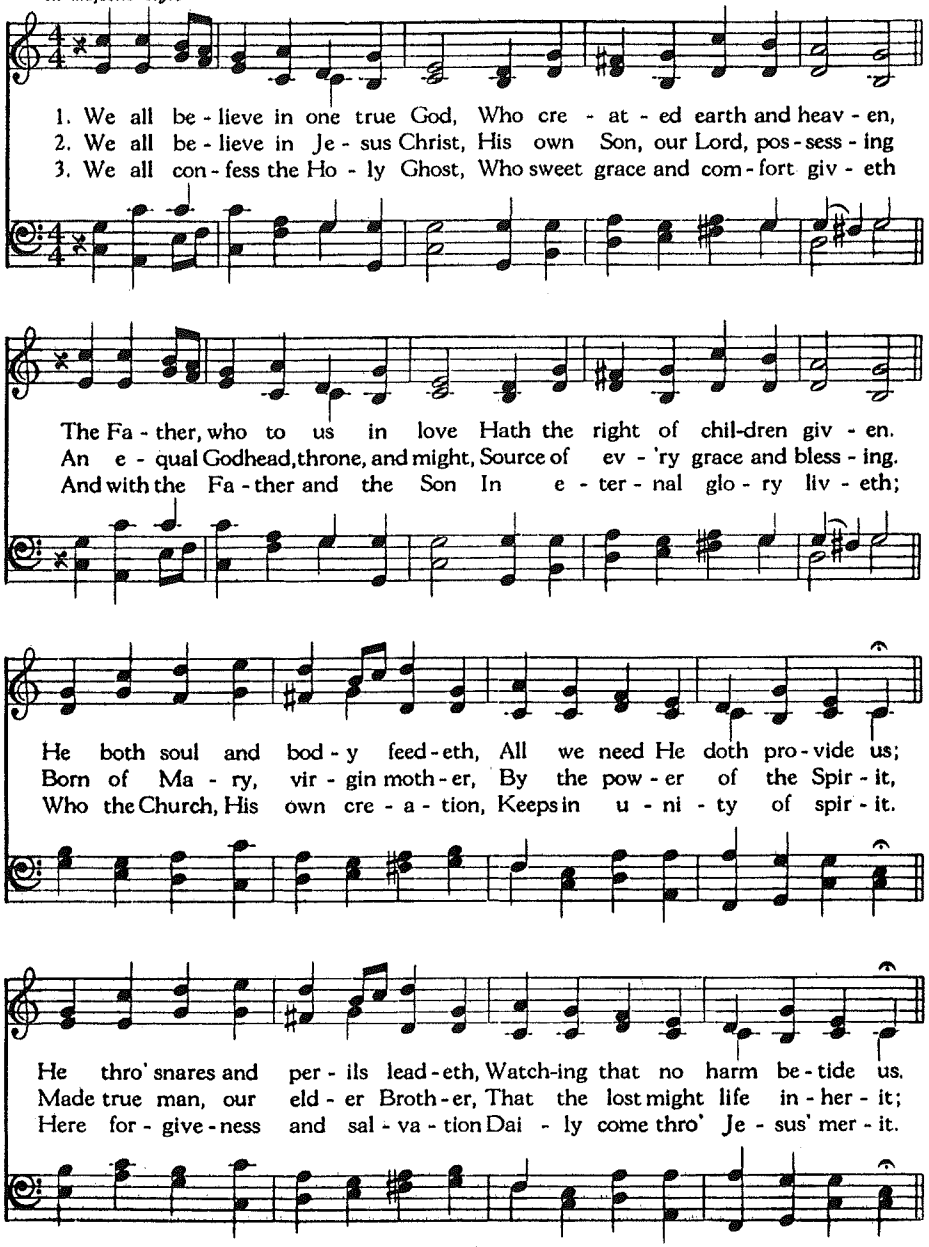

We All Believe in One True God

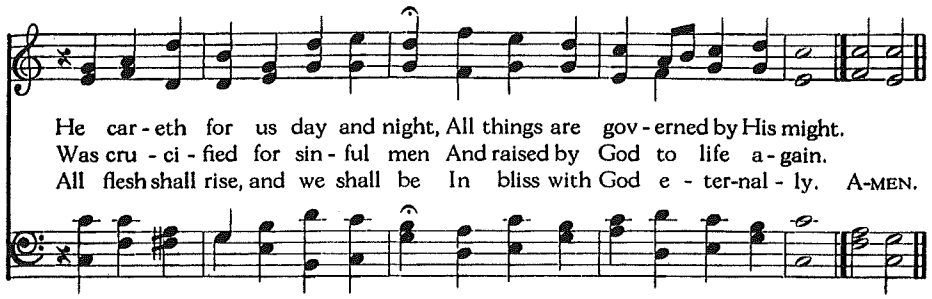

48 Praise Ye the Father

Elizabeth Charles

Not too fast; with feeling

11. 11. 11. 5.

INTEGER VITÆ (Flemming)
Friedrich F. Flemming, 1810

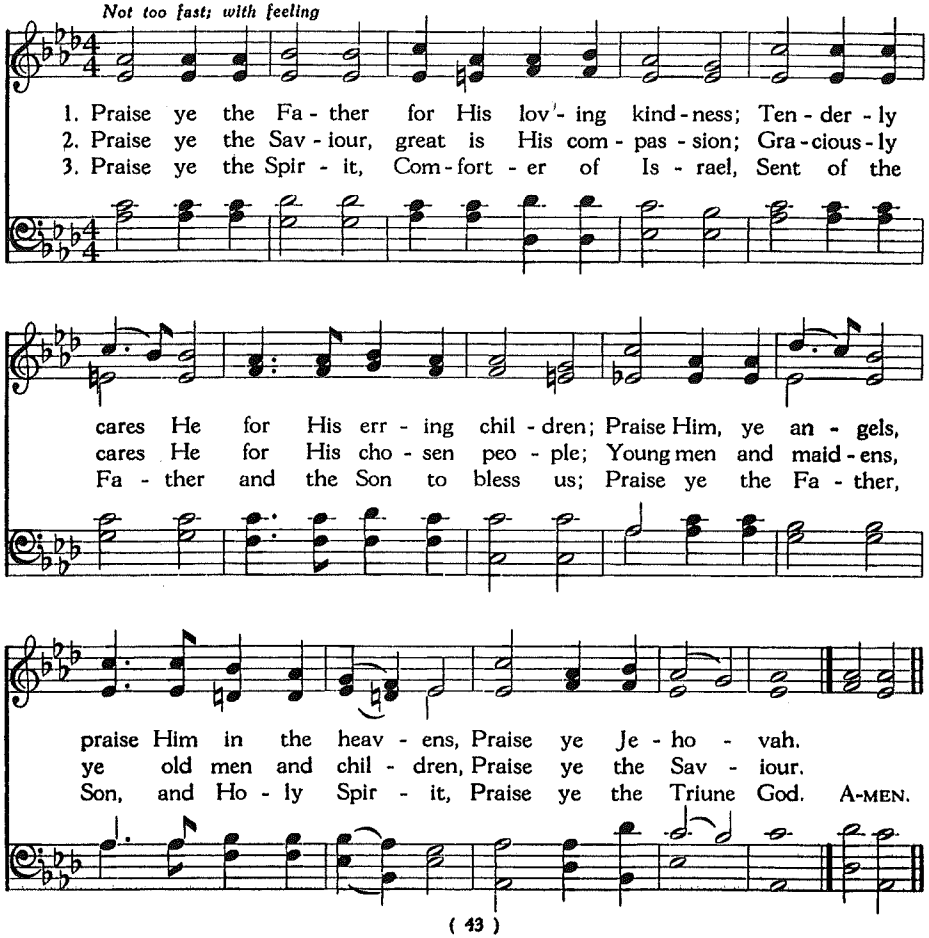

49 Deck Thyself, My Soul, with Gladness

Johann Franck, c. 1649
Tr. Catherine Winkworth, 1863

SCHMÜCKE DICH O LIEBE SEELE (Berlin)
L. M. D.
Johann Crüger, 1649

In moderate time

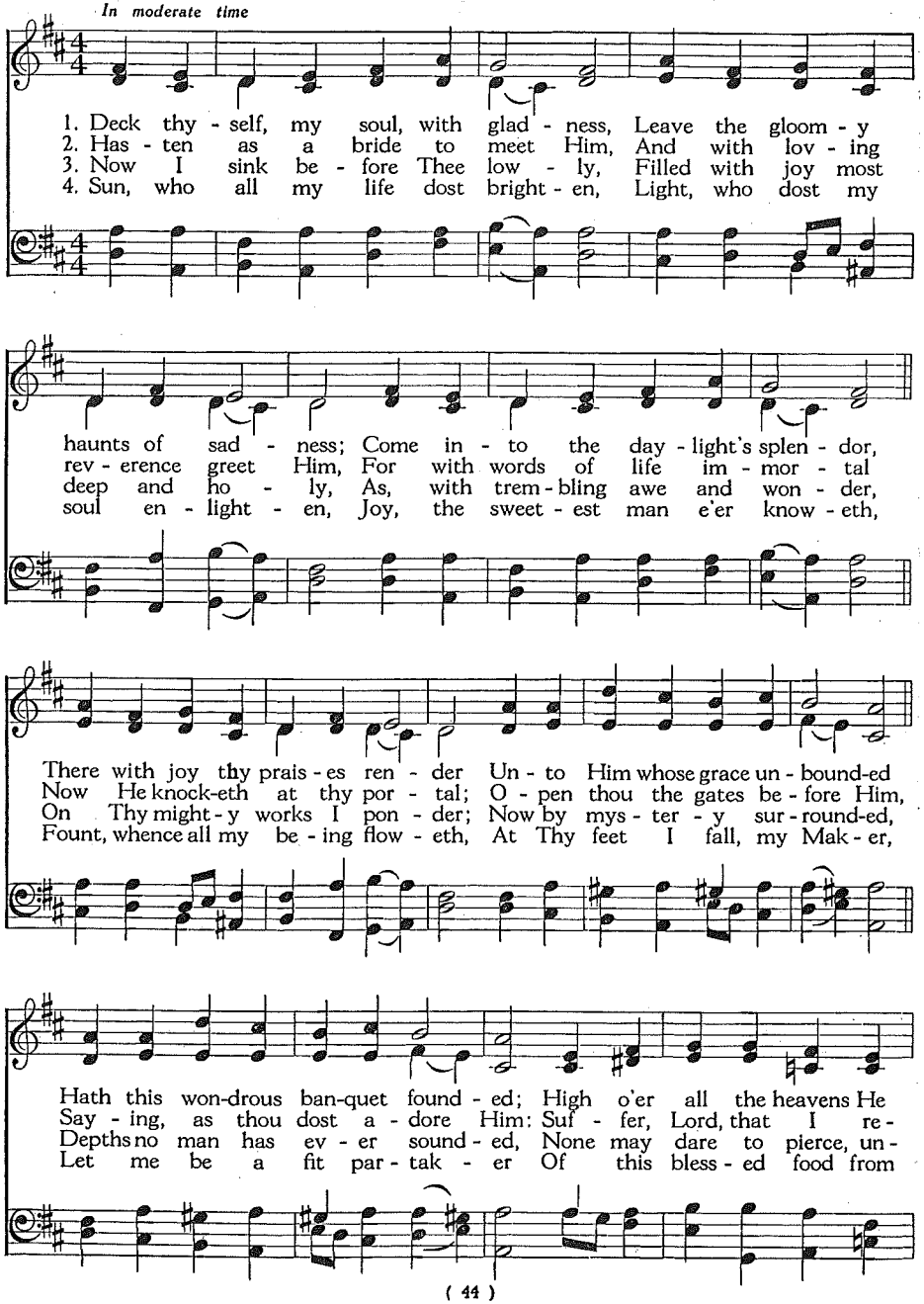

Deck Thyself, My Soul, with Gladness

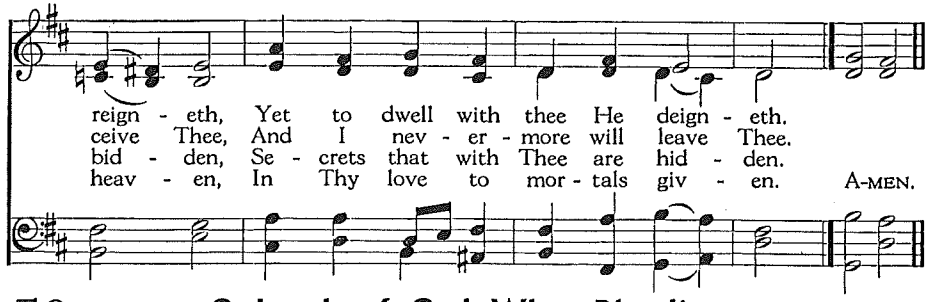

50 O Lamb of God Who, Bleeding

Nicolaus Decius, 1531

7. 7. 7. 7. 7. 7. 8.

AGNUS DEI
Nicolaus Decius, 1531

May be sung in unison

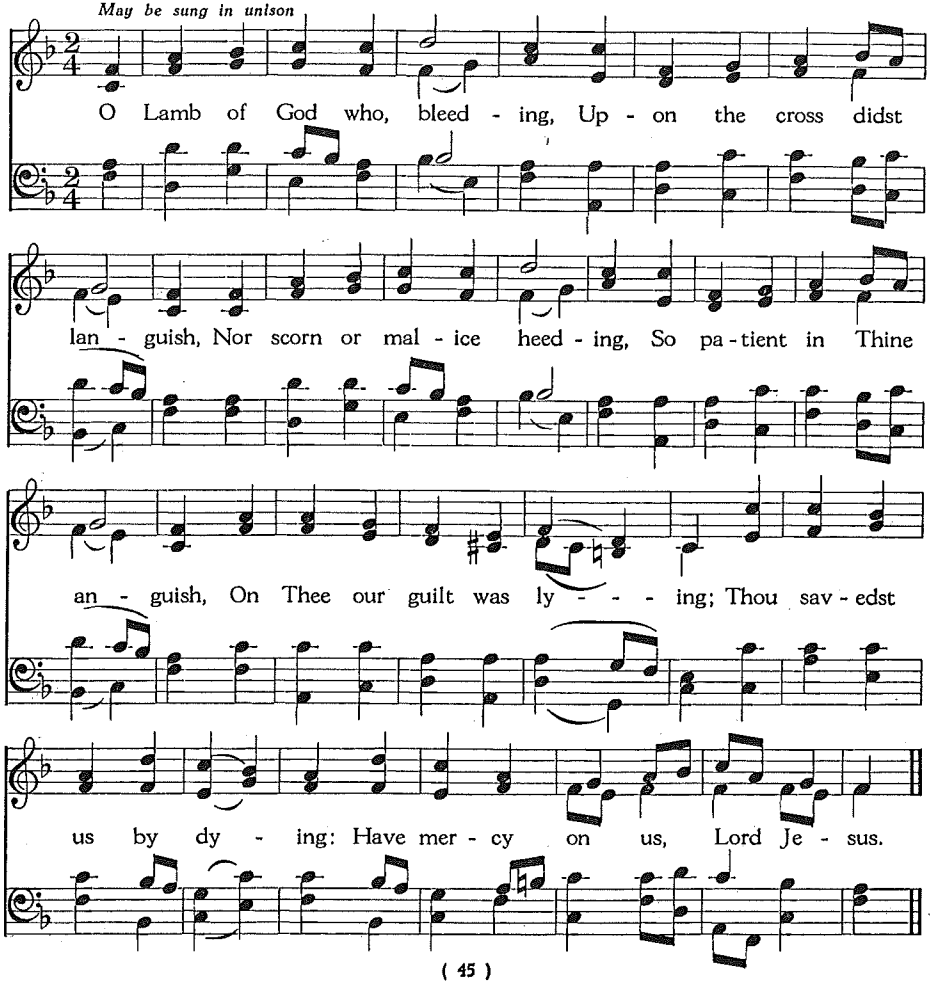

51 O Word of God Incarnate

William Walsham How, 1867 — 7. 6. 7. 6. D. — MUNICH, *Neuvermehrtes Meiningsches Gesangbuch*, 1693, Harmonized by Mendelssohn

With joyous feeling

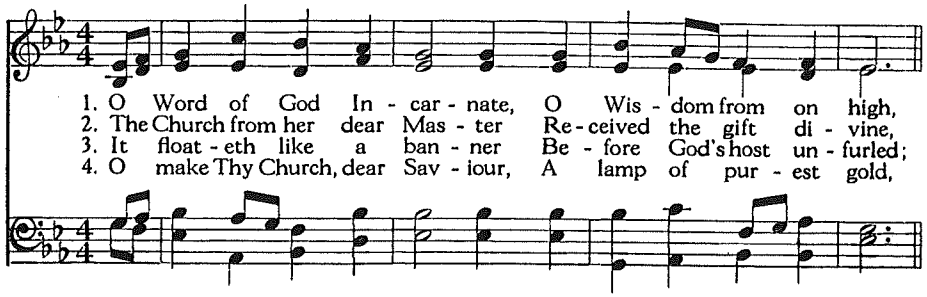

1. O Word of God In - car - nate, O Wis - dom from on high,
2. The Church from her dear Mas - ter Re - ceived the gift di - vine,
3. It float - eth like a ban - ner Be - fore God's host un - furled;
4. O make Thy Church, dear Sav - iour, A lamp of pur - est gold,

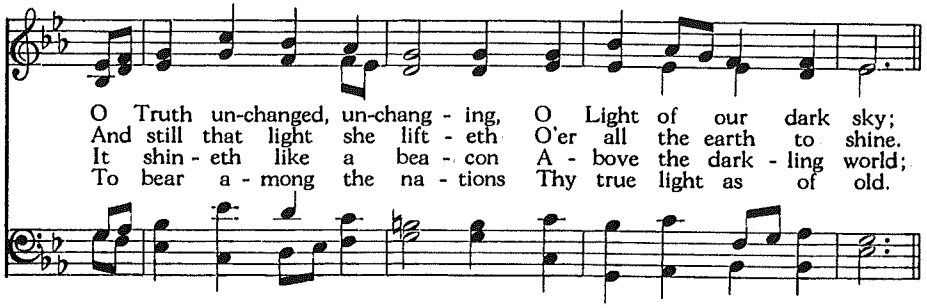

O Truth un-changed, un-chang - ing, O Light of our dark sky;
And still that light she lift - eth O'er all the earth to shine.
It shin - eth like a bea - con A - bove the dark - ling world;
To bear a - mong the na - tions Thy true light as of old.

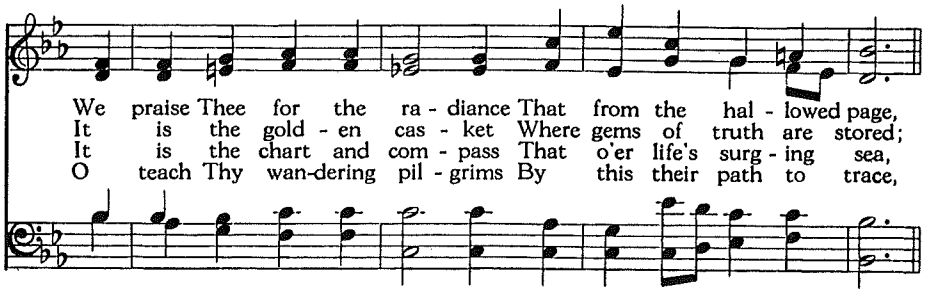

We praise Thee for the ra - diance That from the hal - lowed page,
It is the gold - en cas - ket Where gems of truth are stored;
It is the chart and com - pass That o'er life's surg - ing sea,
O teach Thy wan-dering pil - grims By this their path to trace,

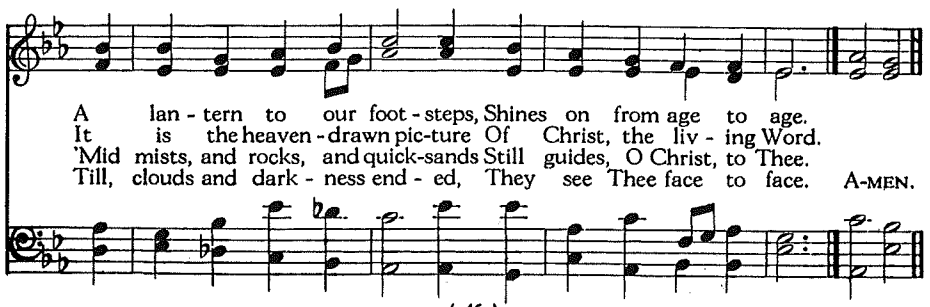

A lan - tern to our foot - steps, Shines on from age to age.
It is the heaven - drawn pic-ture Of Christ, the liv - ing Word.
'Mid mists, and rocks, and quick-sands Still guides, O Christ, to Thee.
Till, clouds and dark - ness end - ed, They see Thee face to face. A-MEN.

52 Holy Lord, Holy Lord

Christian Gregor, 1723-1801
V. 2, C. G. Clemens
V. 3, J. Swertner — 6. 7. 8. 7. 8. 9. 6. — FAHRE FORT, Joh. Eusebius Schmidt, 1704

Joyfully, with dignity

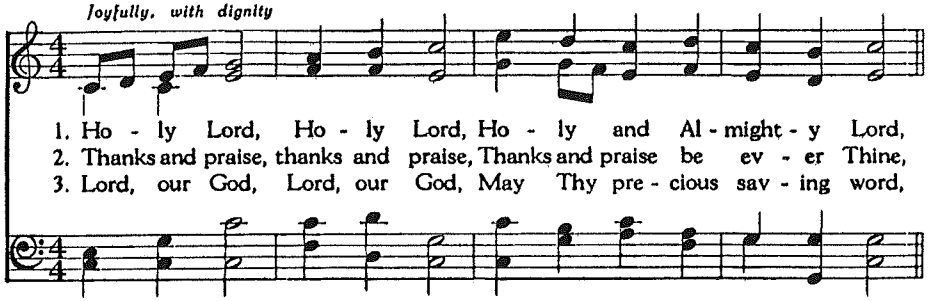

1. Ho - ly Lord, Ho - ly Lord, Ho - ly and Al - might - y Lord,
2. Thanks and praise, thanks and praise, Thanks and praise be ev - er Thine,
3. Lord, our God, Lord, our God, May Thy pre - cious sav - ing word,

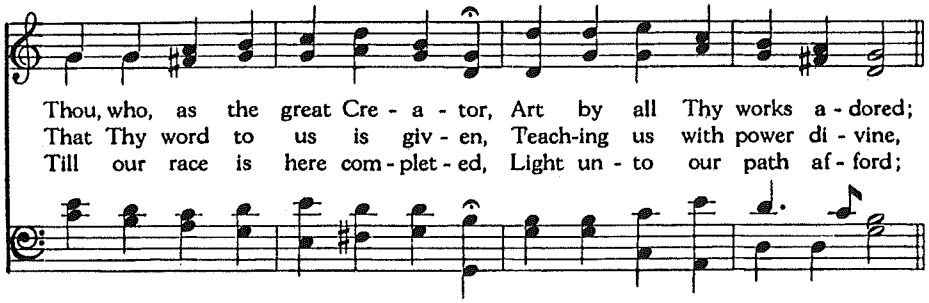

Thou, who, as the great Cre - a - tor, Art by all Thy works a - dored;
That Thy word to us is giv - en, Teach-ing us with power di - vine,
Till our race is here com - plet - ed, Light un - to our path af - ford;

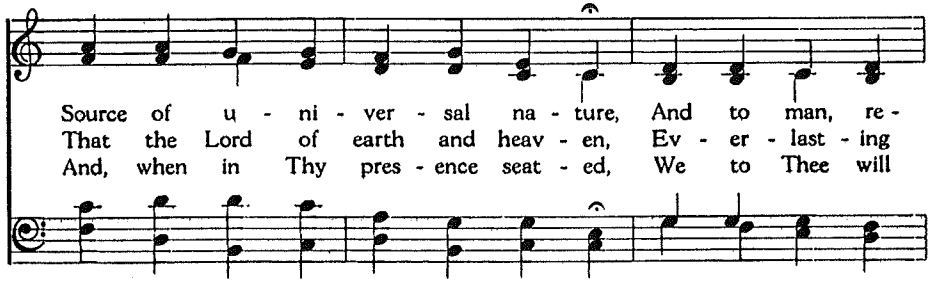

Source of u - ni - ver - sal na - ture, And to man, re -
That the Lord of earth and heav - en, Ev - er - last - ing
And, when in Thy pres - ence seat - ed, We to Thee will

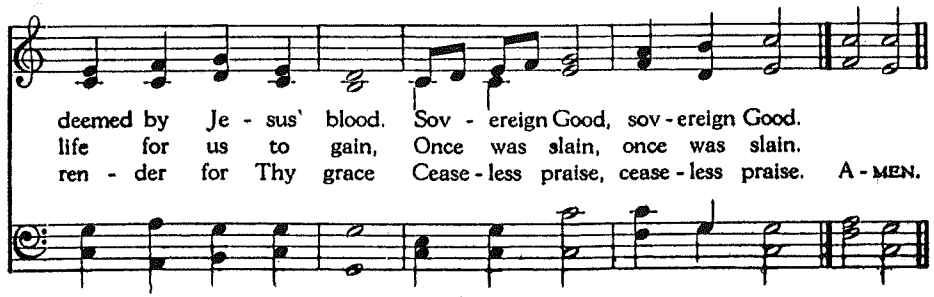

deemed by Je - sus' blood. Sov - ereign Good, sov - ereign Good.
life for us to gain, Once was slain, once was slain.
ren - der for Thy grace Cease - less praise, cease - less praise. A - MEN.

53 Out of the Depths I Cry to Thee

Martin Luther, 1523
Tr. as in New Congregational Hymn Book, 1859

AUS TIEFER NOT (Herr, Wie du Willst)
Teutsch Kirchenampt, Strassburg, 1525

8. 7. 8. 7. 8. 8. 7.

With quiet confidence

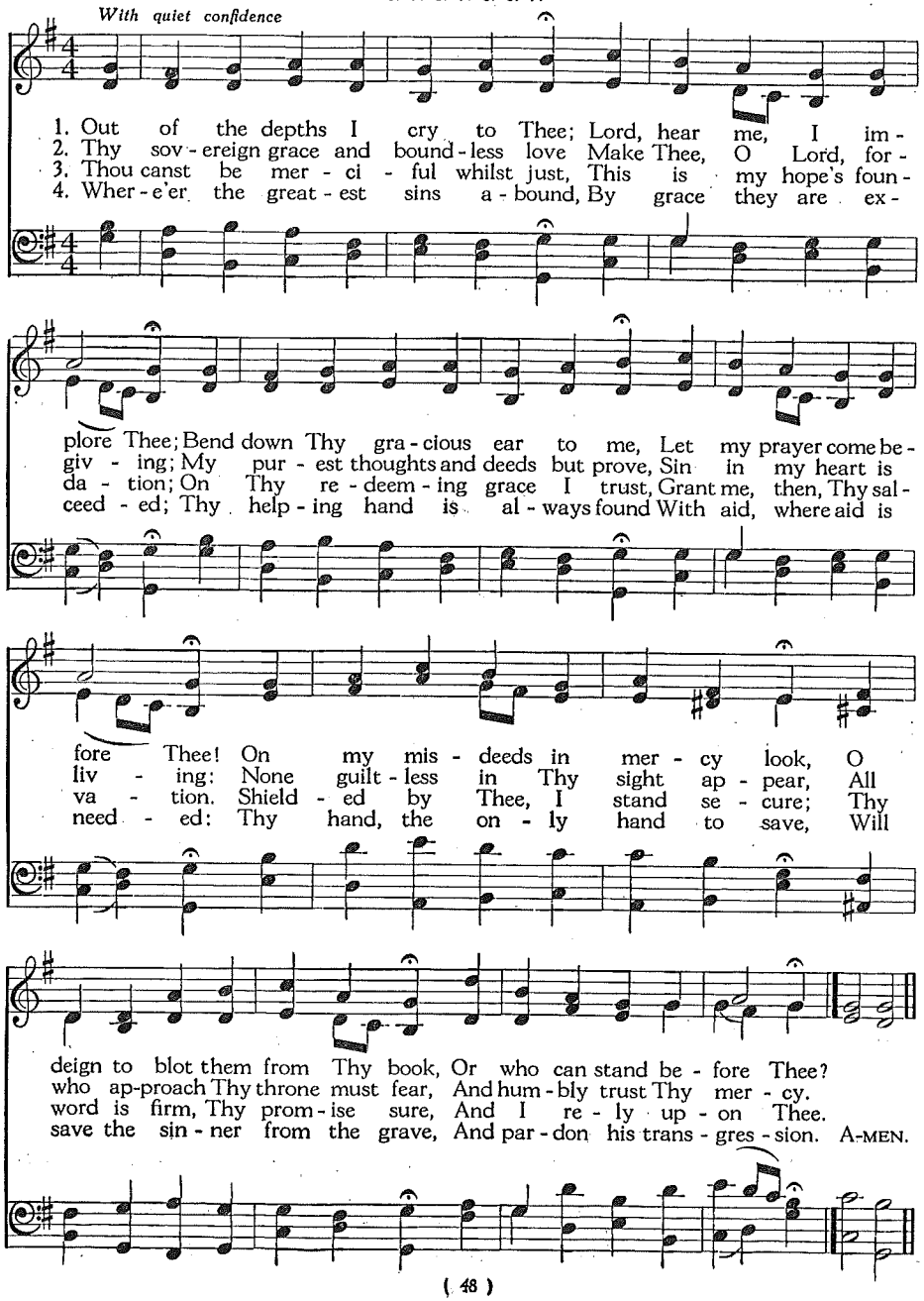

1. Out of the depths I cry to Thee; Lord, hear me, I im-
2. Thy sov-ereign grace and bound-less love Make Thee, O Lord, for-
3. Thou canst be mer-ci-ful whilst just, This is my hope's foun-
4. Wher-e'er the great-est sins a-bound, By grace they are ex-

plore Thee; Bend down Thy gra-cious ear to me, Let my prayer come be-
giv-ing; My pur-est thoughts and deeds but prove, Sin in my heart is
da-tion; On Thy re-deem-ing grace I trust, Grant me, then, Thy sal-
ceed-ed; Thy help-ing hand is al-ways found With aid, where aid is

fore Thee! On my mis-deeds in mer-cy look, O
liv-ing: None guilt-less in Thy sight ap-pear, All
va-tion. Shield-ed by Thee, I stand se-cure; Thy
need-ed: Thy hand, the on-ly hand to save, Will

deign to blot them from Thy book, Or who can stand be-fore Thee?
who ap-proach Thy throne must fear, And hum-bly trust Thy mer-cy.
word is firm, Thy prom-ise sure, And I re-ly up-on Thee.
save the sin-ner from the grave, And par-don his trans-gres-sion. A-MEN.

54 Lord, Thy Mercy Now Entreating

Mary Ann Sidebotham, 1881

8. 7. 8. 7.

RINGE RECHT (Batty)
Johann Thommen's, *Choralbuch,* 1745

Rather slowly

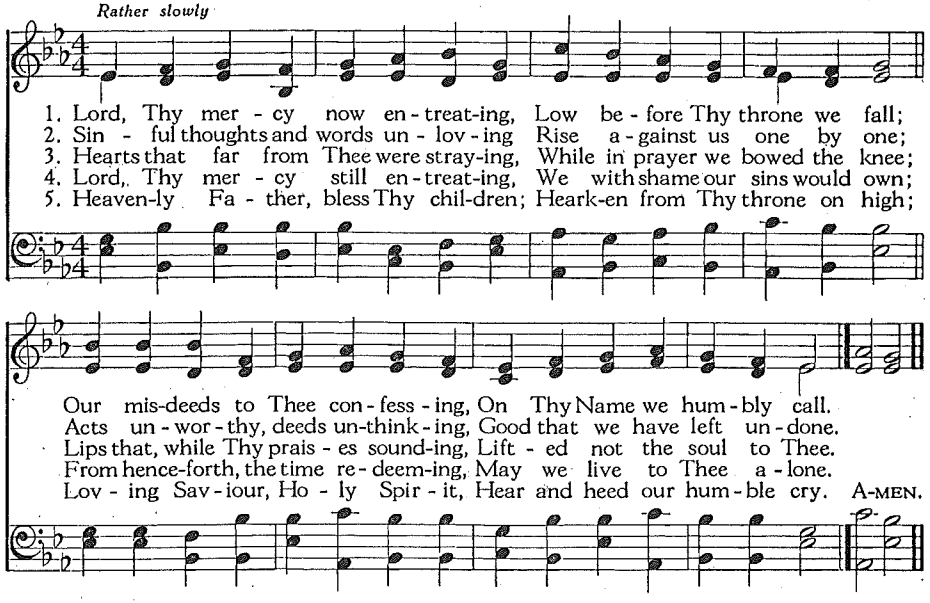

1. Lord, Thy mer-cy now en-treat-ing, Low be-fore Thy throne we fall;
2. Sin-ful thoughts and words un-lov-ing Rise a-gainst us one by one;
3. Hearts that far from Thee were stray-ing, While in prayer we bowed the knee;
4. Lord, Thy mer-cy still en-treat-ing, We with shame our sins would own;
5. Heaven-ly Fa-ther, bless Thy chil-dren; Heark-en from Thy throne on high;

Our mis-deeds to Thee con-fess-ing, On Thy Name we hum-bly call.
Acts un-wor-thy, deeds un-think-ing, Good that we have left un-done.
Lips that, while Thy prais-es sound-ing, Lift-ed not the soul to Thee.
From hence-forth, the time re-deem-ing, May we live to Thee a-lone.
Lov-ing Sav-iour, Ho-ly Spir-it, Hear and heed our hum-ble cry. A-MEN.

55 Renew Me, O Eternal Light

Erneure mich, o ew'ges Licht
Johann F. Ruopp, 1714, cento
Tr. August Crull, †1923

L. M.

HERR JESU CHRIST, MEIN'S
As Hymnodus Sacer
Leipzig, 1625

Slowly and with dignity

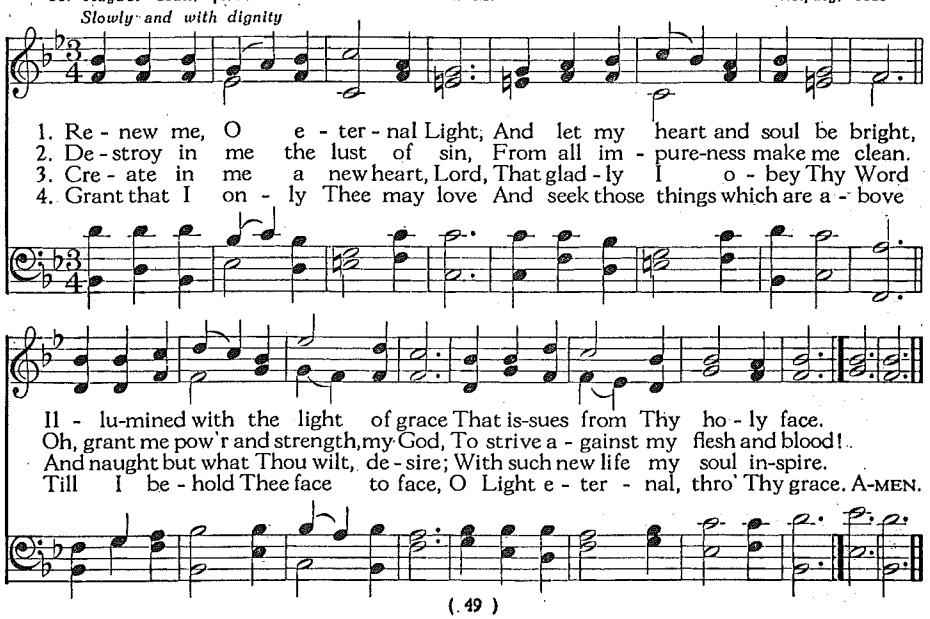

1. Re-new me, O e-ter-nal Light; And let my heart and soul be bright,
2. De-stroy in me the lust of sin, From all im-pure-ness make me clean.
3. Cre-ate in me a new heart, Lord, That glad-ly I o-bey Thy Word
4. Grant that I on-ly Thee may love And seek those things which are a-bove

Il-lu-mined with the light of grace That is-sues from Thy ho-ly face.
Oh, grant me pow'r and strength, my God, To strive a-gainst my flesh and blood!
And naught but what Thou wilt, de-sire; With such new life my soul in-spire.
Till I be-hold Thee face to face, O Light e-ter-nal, thro' Thy grace. A-MEN.

56 If Thou But Suffer God to Guide Thee

WER NUR DEN LIEBEN GOTT LÄSST WALTEN (minor melody)

Georg Neumark, 1641
Tr. Catherine Winkworth, 1855, alt. 9. 8. 9. 8. 8. 8. Georg Neumark, 1657

Slowly and with dignity

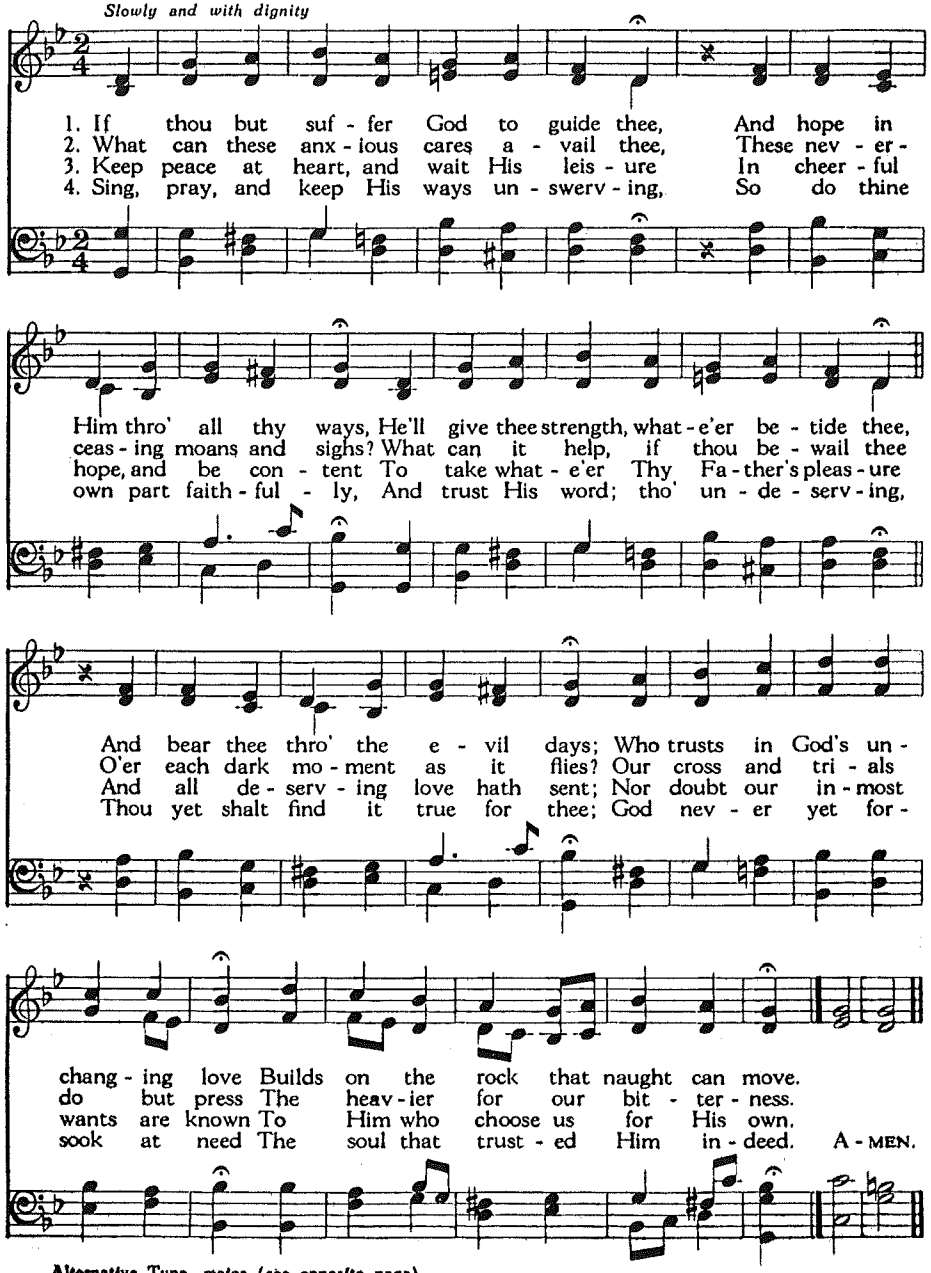

Alternative Tune, major (see opposite page)

57 I Leave All Things to God's Direction

Solom Franck, 1685
Tr. August Crull, 1923

WER NUR DEN LIEBEN GOTT LÄSST WALTEN (major melody)
9. 8. 9. 8. 8. 8. *Musikalisches Gesangbuch*, Hamburg

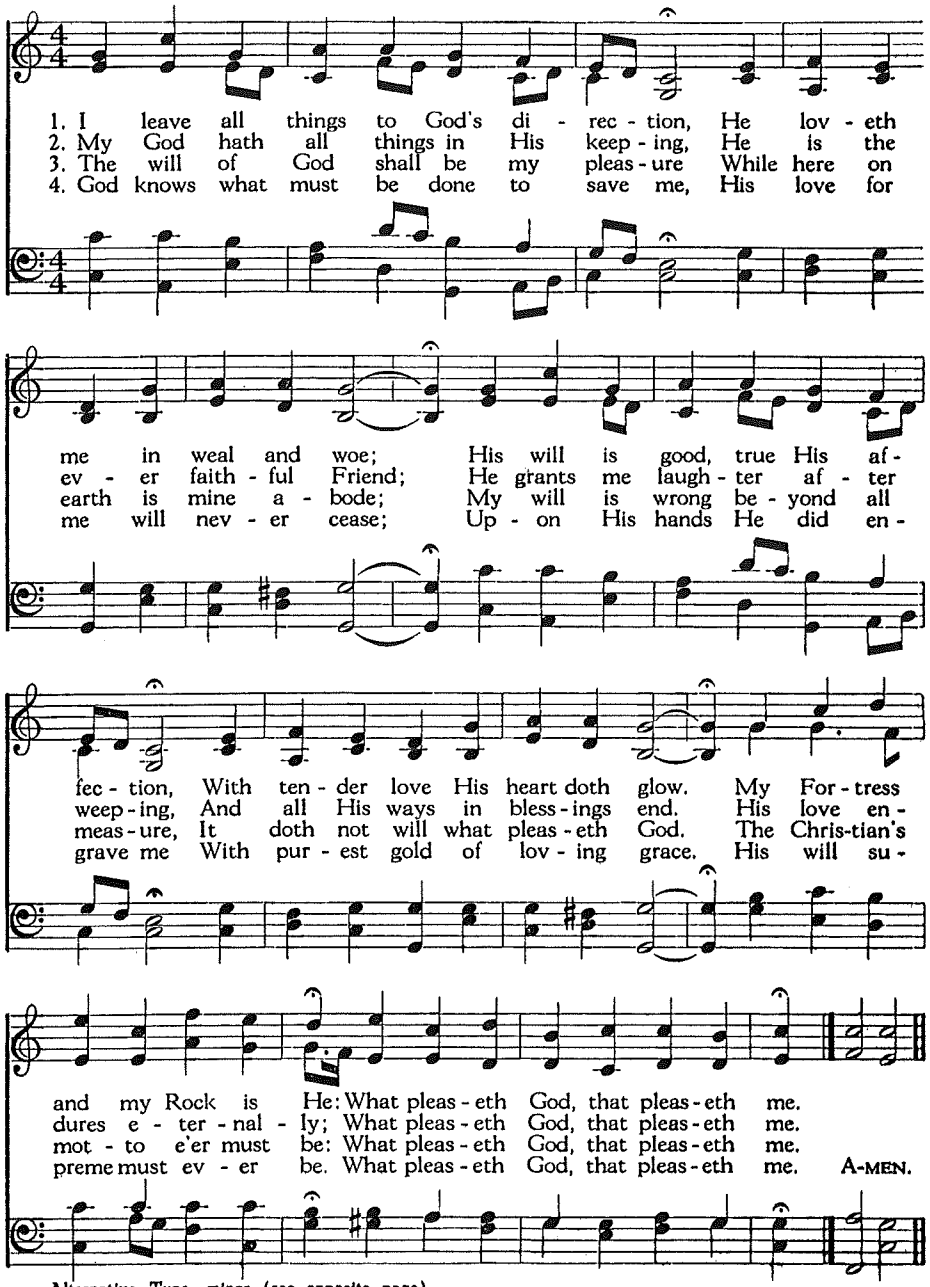

Alternative Tune, minor (see opposite page)

58 Whate'er My God Ordains Is Right

Samuel Rodigast, 1676
Tr. Catherine Winkworth, 1863
In well-defined rhythm

8. 7. 8. 7. 4. 4. 8. 8.

WAS GOTT TUT DAS IST WOHLGETAN
Weimar Gesangbuch, 1681
Severus Gastorius, fl. 1675

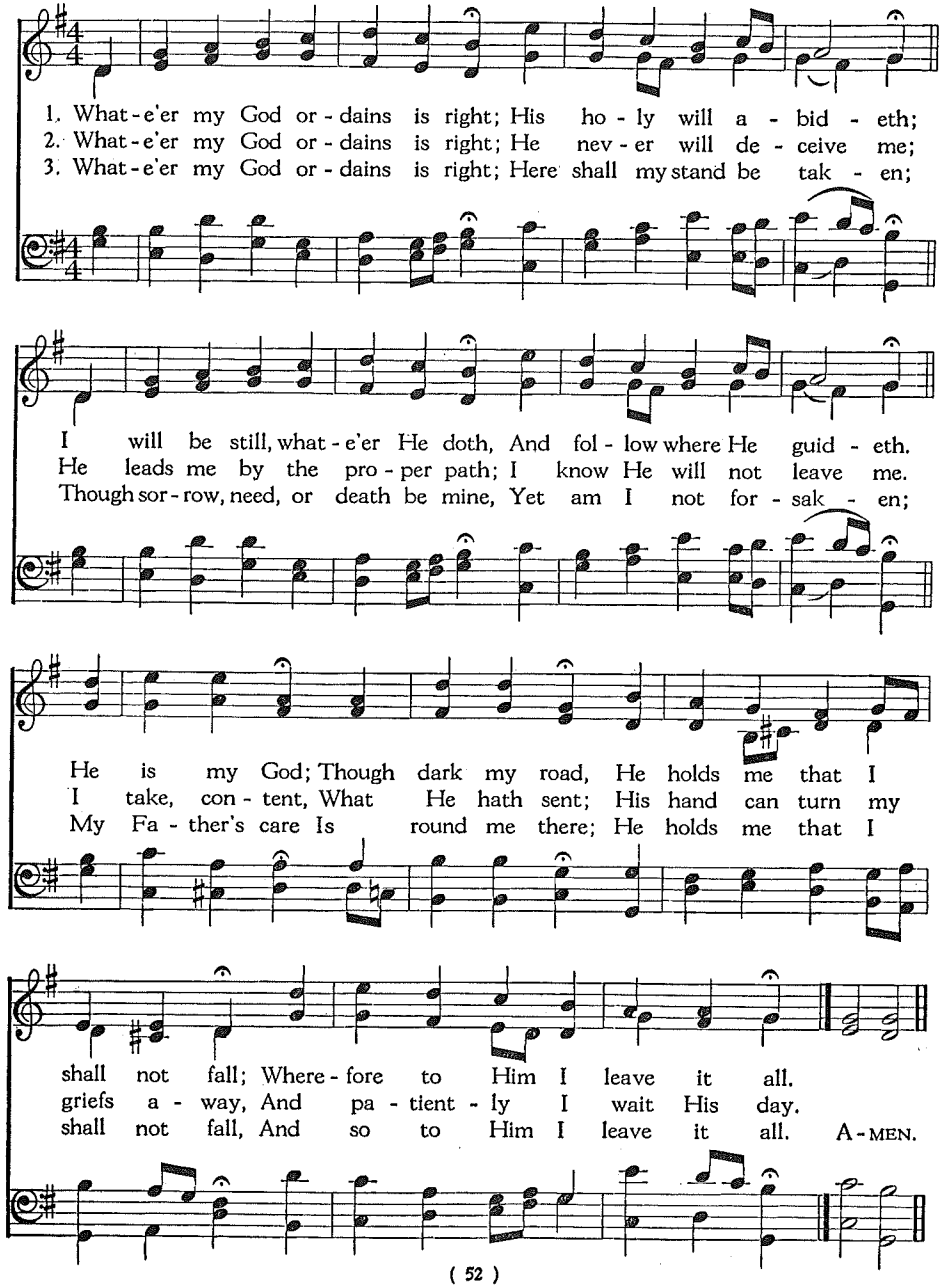

59 Lord, as Thou Wilt, Deal Thou with Me

Kaspar Bienemann, 1574
Tr. Emanuel Cronenwett, 1880
Moderately fast

8. 7. 8. 7. 8. 8. 7.

NUN FREUT EUCH
Melody by Martin Luther in
Geistliche Lieder, Wittenberg, 1535

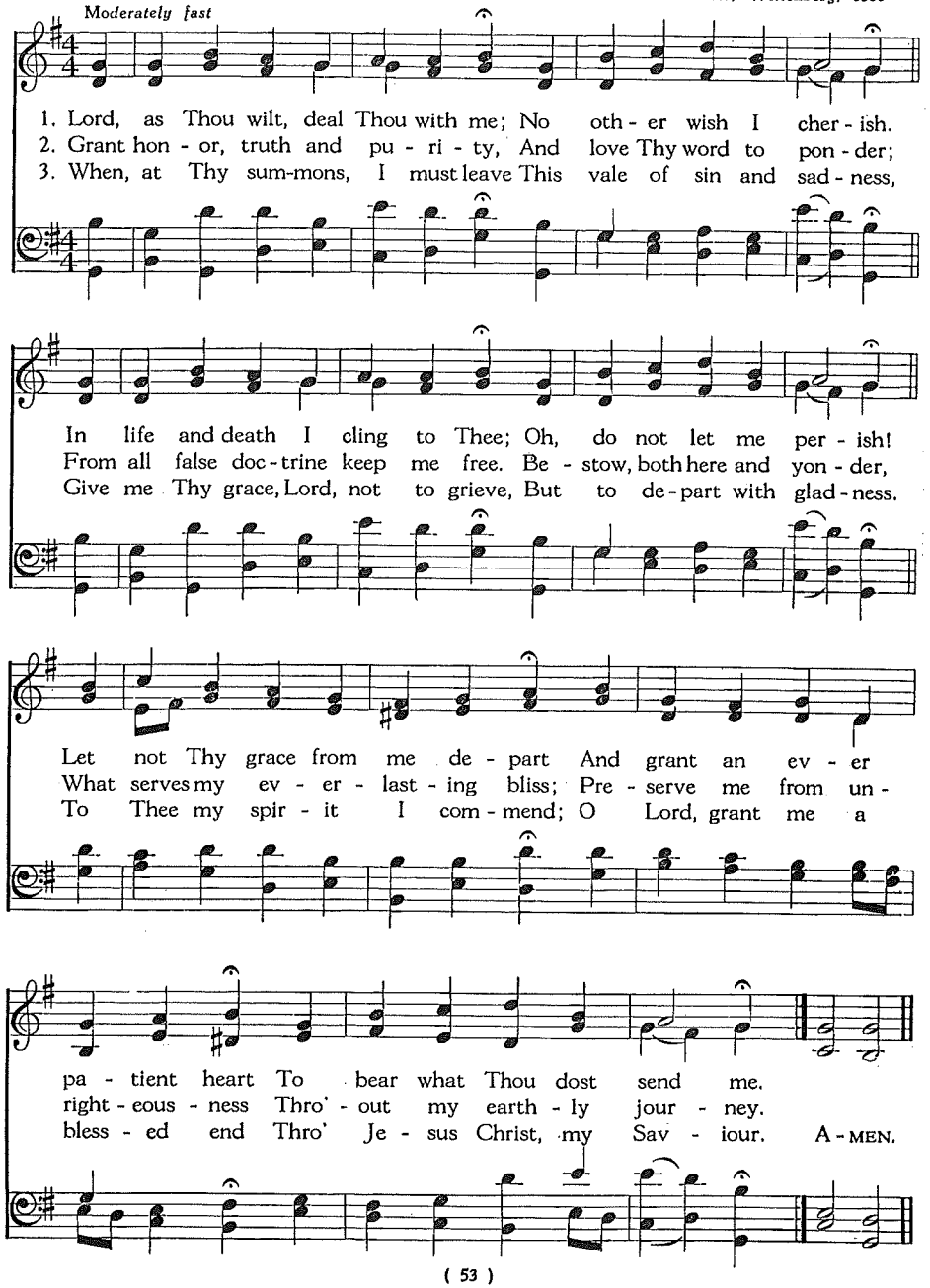

60 All Depends on Our Possessing

Alles ist an Gottes Segen
Author unknown, c. 1673
Tr. Catherine Winkworth, 1858, alt. 8. 8. 7. 8. 8. 7.

ALLES IST AN GOTTES SEGEN
Johann B. König, 1738

Slowly and with dignity

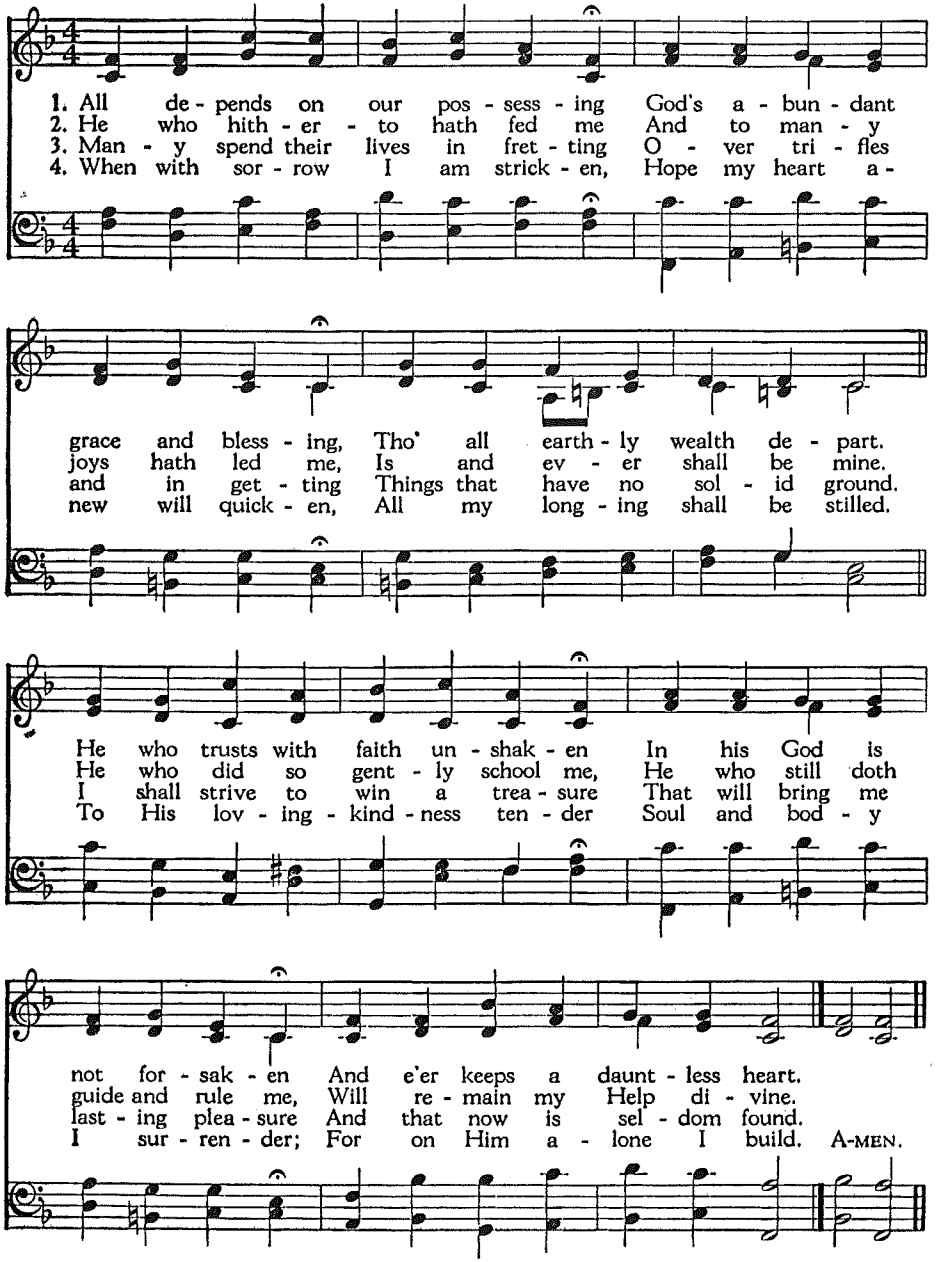

61 God Is My Light

Ernst Wm. Hengstenberg, 1835, tr. 4. 6. 6. 4. 6. 6. 9. 9. 4.

GOTT IST GETREU
German Choral, 1850

Majestically

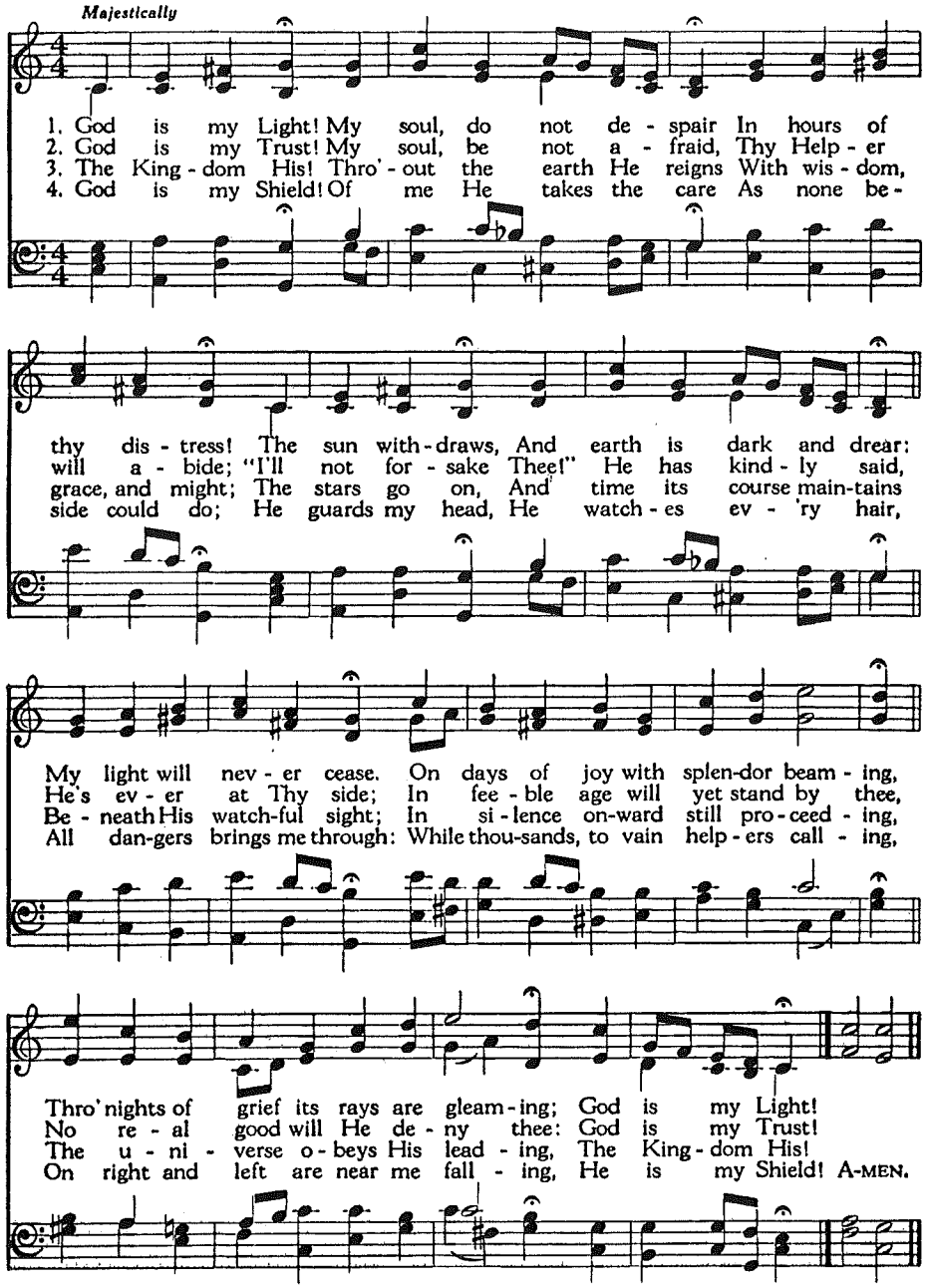

62 How Great the Joy to Be a Child of Jesus

Johann Jacob Rambach, 1693-1735
Tr. Moravian Coll.

11. 10. 11. 10. 8. 6. 6.

GREGOR
Chr. Gregor's Choralbuch, 1784

With confidence and joy

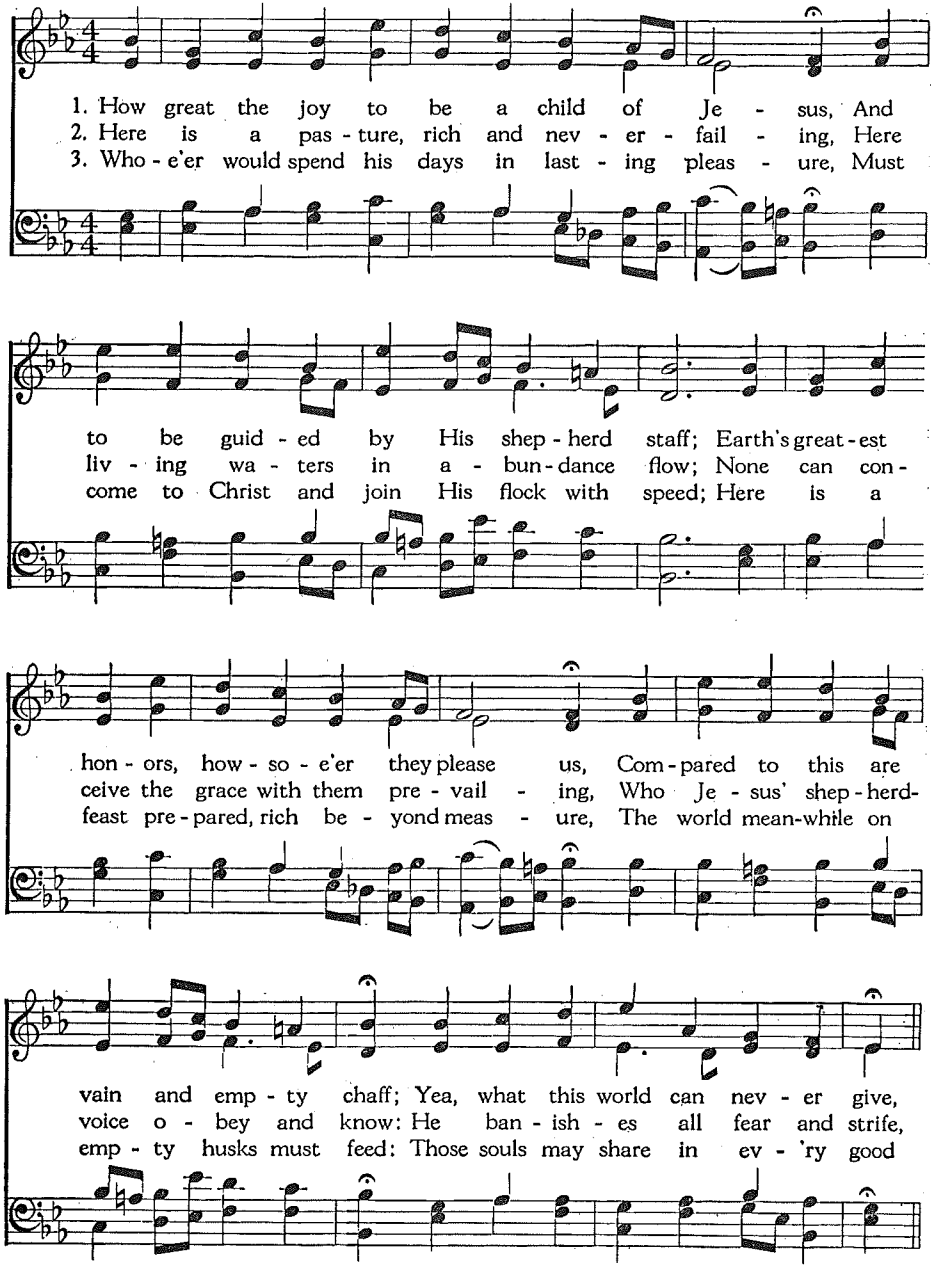

How Great the Joy to Be a Child of Jesus

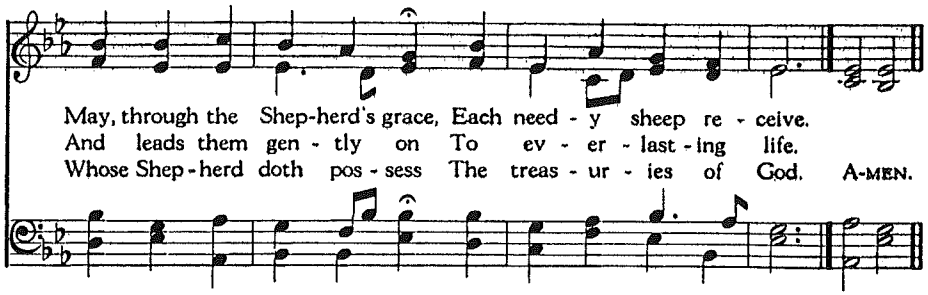

63 Lord, Thy Children Guide and Keep

Bishop William W. How, 1854

7. 7. 7. 7 .7. 7.

DIX
Abridged from Chorale, *Treuer Heiland*
Conrad Kocher, 1838

Joyously

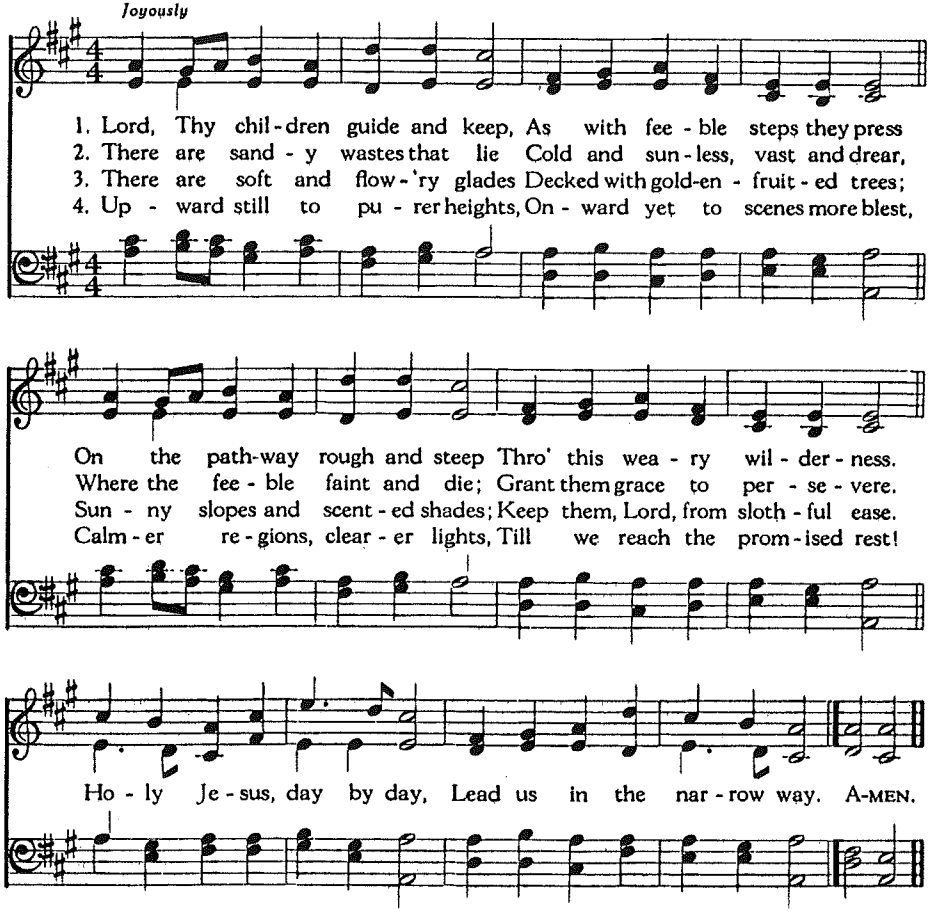

64 Help Us, O Jesus, Thou Mighty Defender

Rev. R. A. John, 1912 — 11. 10. 11. 10. 11. 11. — REX MAXIMUS, Johann G. Hille, 1739

Reverently

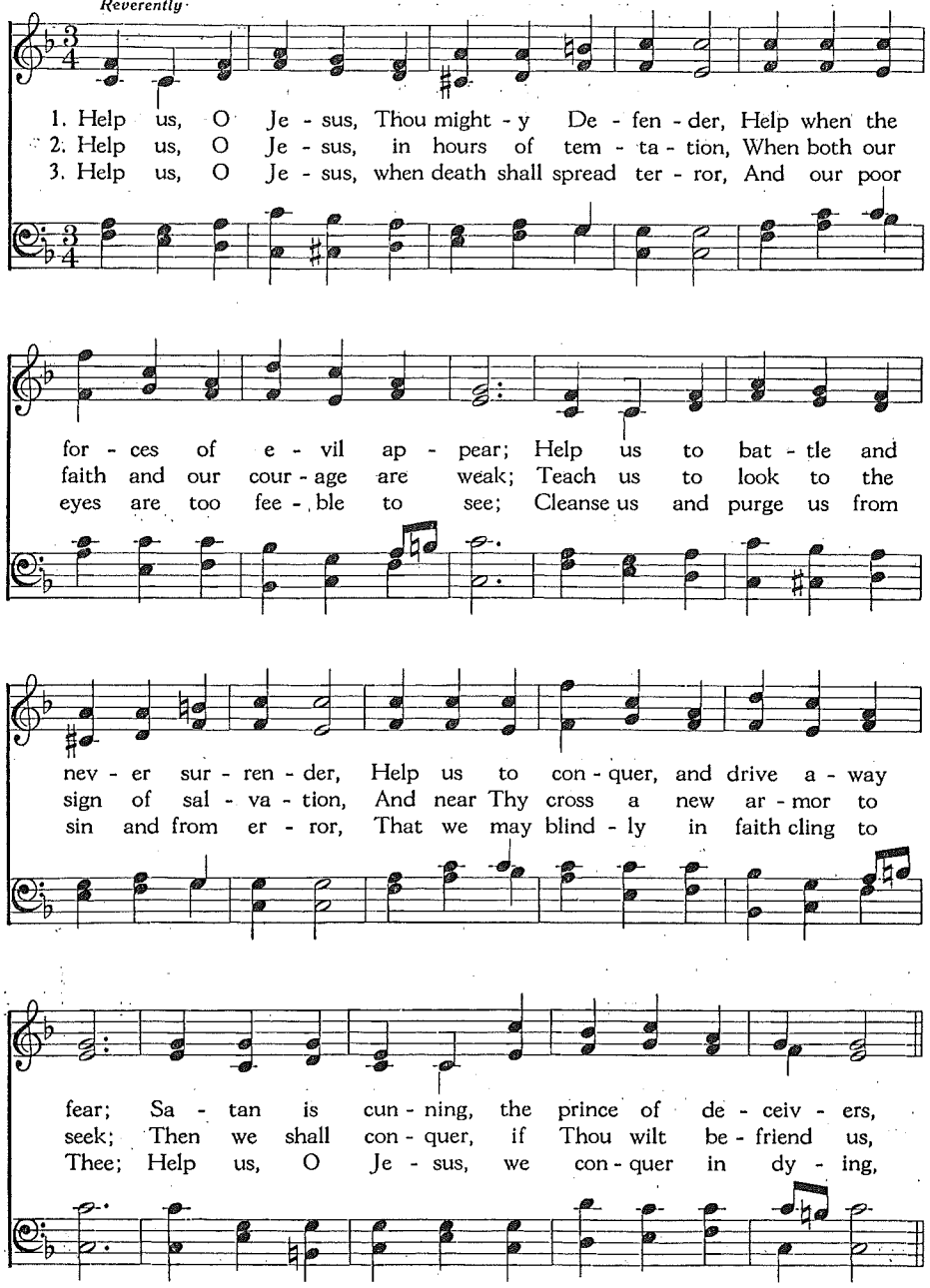

Help Us, O Jesus, Thou Mighty Defender

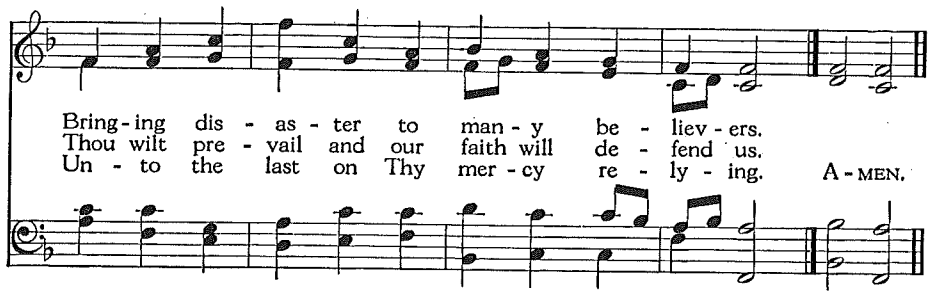

65 Draw Us to Thee

Zeuch uns nach dir
Friedrich Funcke, 1686
Tr. August Crull, †1923

4. 4. 7. 4. 4. 7.

ACH GOTT UND HERR
Andachts-Zymbeln
Freyberg, 1655

Slowly and with dignity

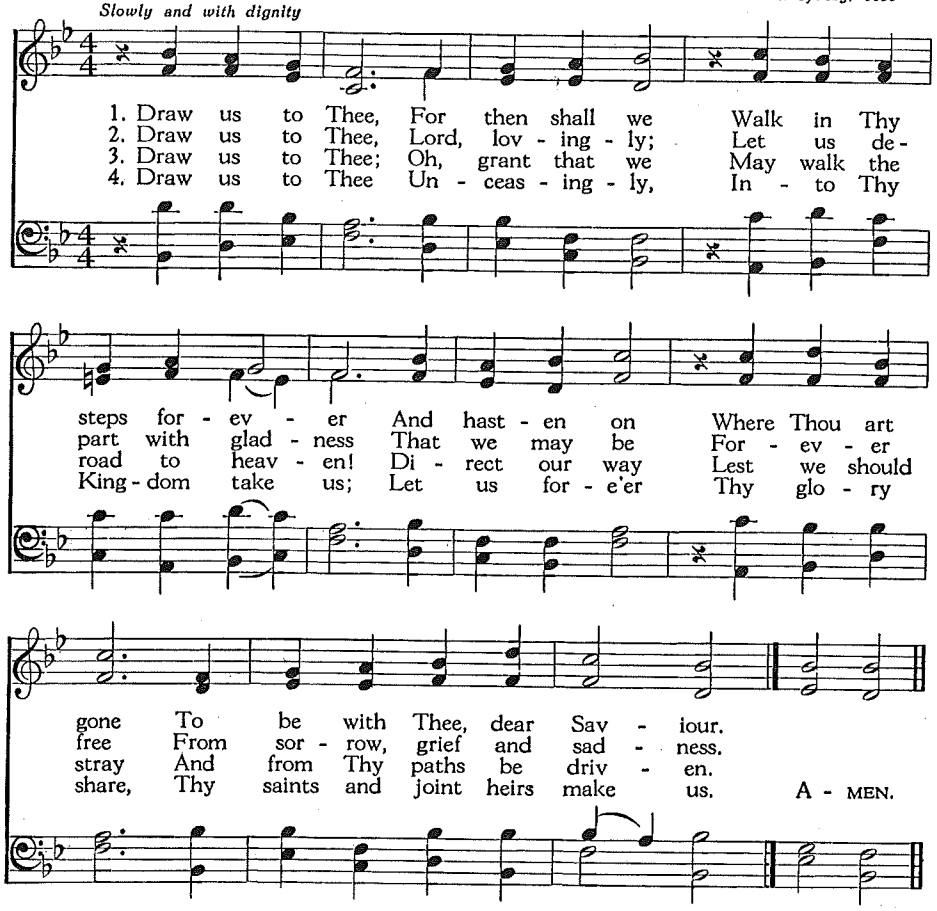

66 As the Hart with Eager Yearning

Psalm xlii
Christine Curtis

8. 7. 8. 7. 7. 7. 8. 8.

FREU' DICH SEHR (Comme un cerf)
Louis Bourgeois
Genevan Psalter, 1551

With flowing rhythm. May be sung in unison.

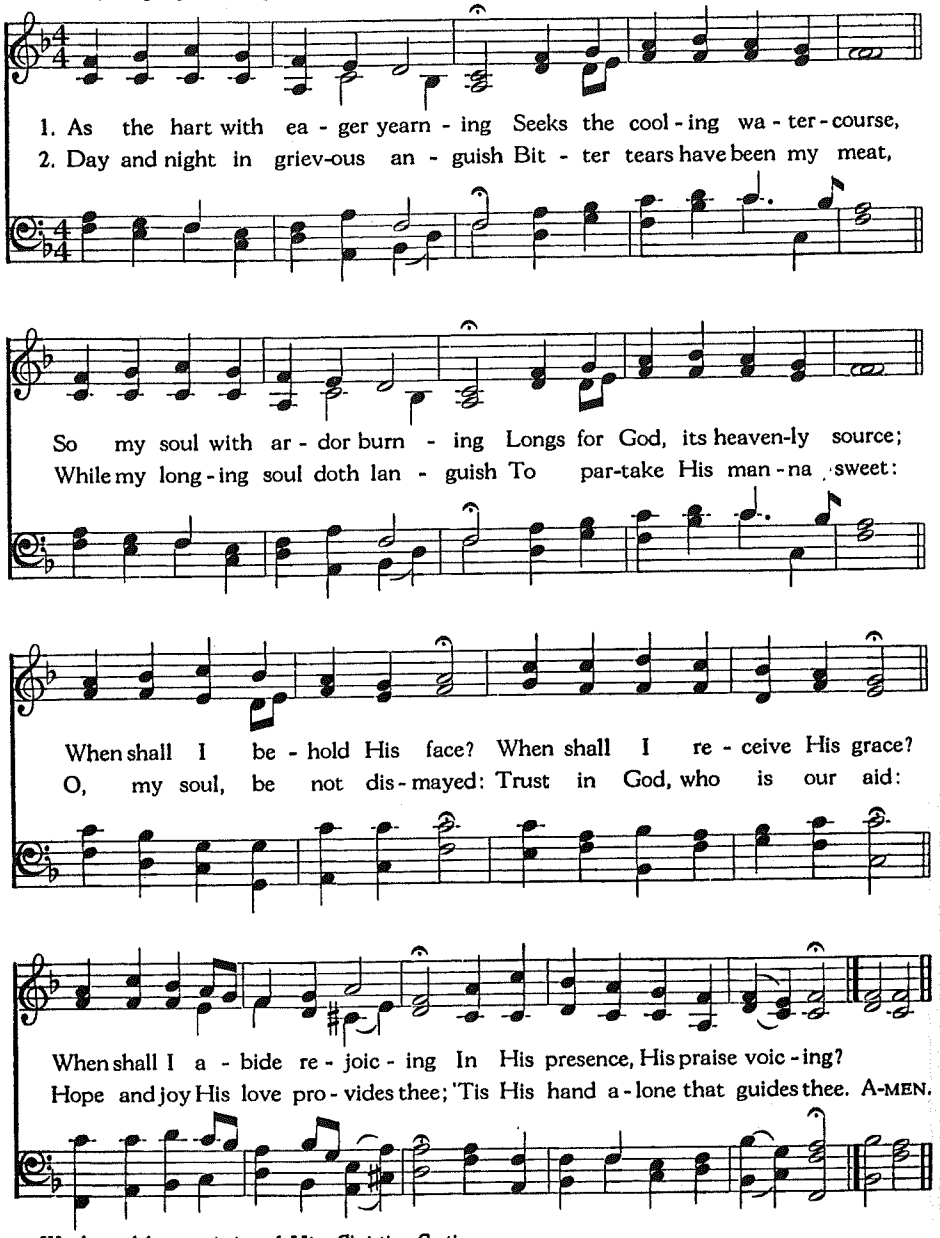

Words used by permission of Miss Christine Curtis.

67 A Mighty Fortress Is Our God

Martin Luther, 1529
Tr. Frederick H. Hedge, 1853

8. 7. 8. 7. 6. 6. 6. 6. 7.

EIN' FESTE BURG
Martin Luther, 1529

May be sung in unison. In majestic style.

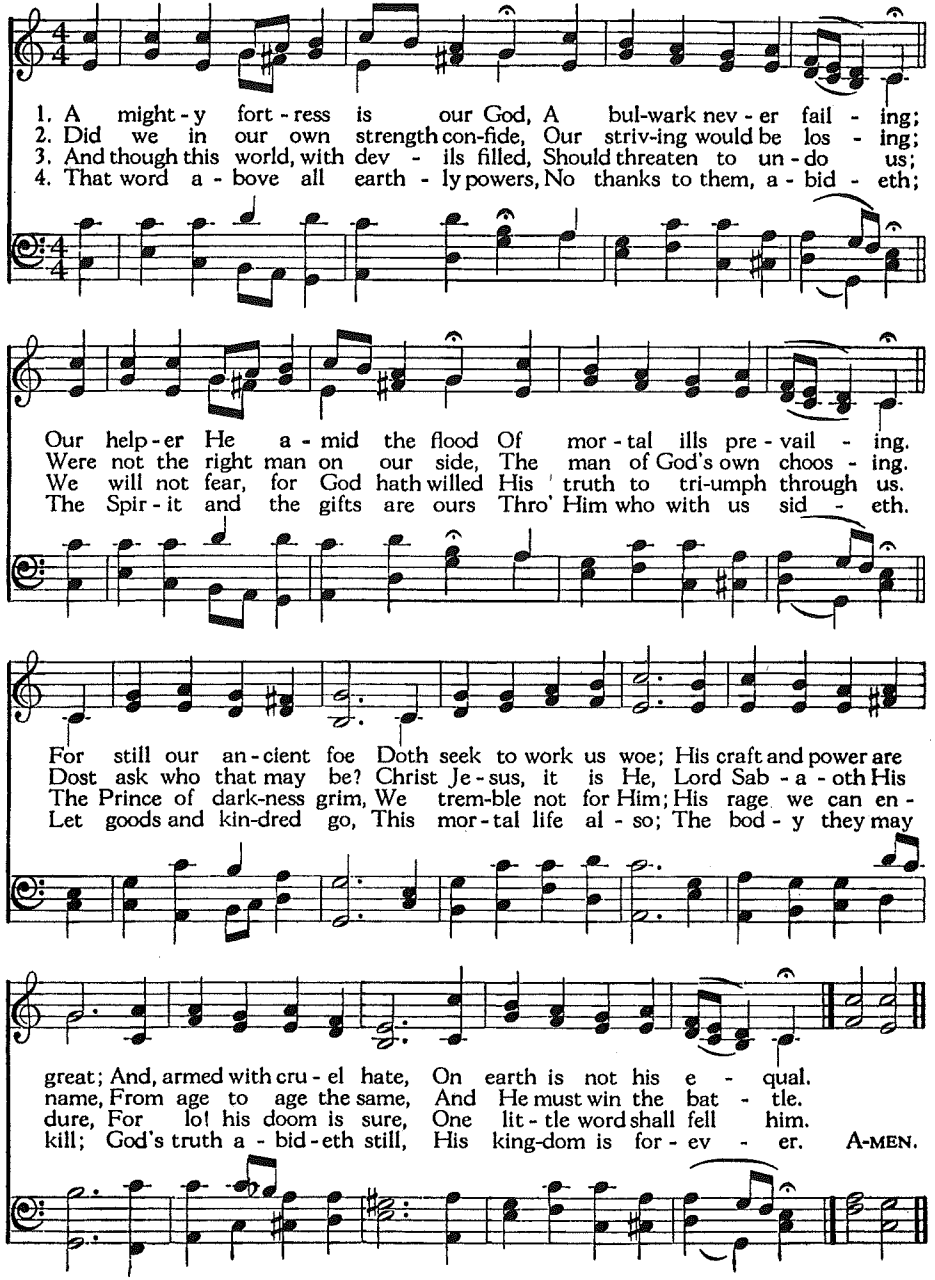

68 Who Puts His Trust In God Most High

Johann Mühlmann, 1573-1613
Tr. alt. Rev. C. G. Haas, 1898

8. 7. 8. 7. D.

PARIS
Arr. by J. Sebastian Bach, 1730

Majestically

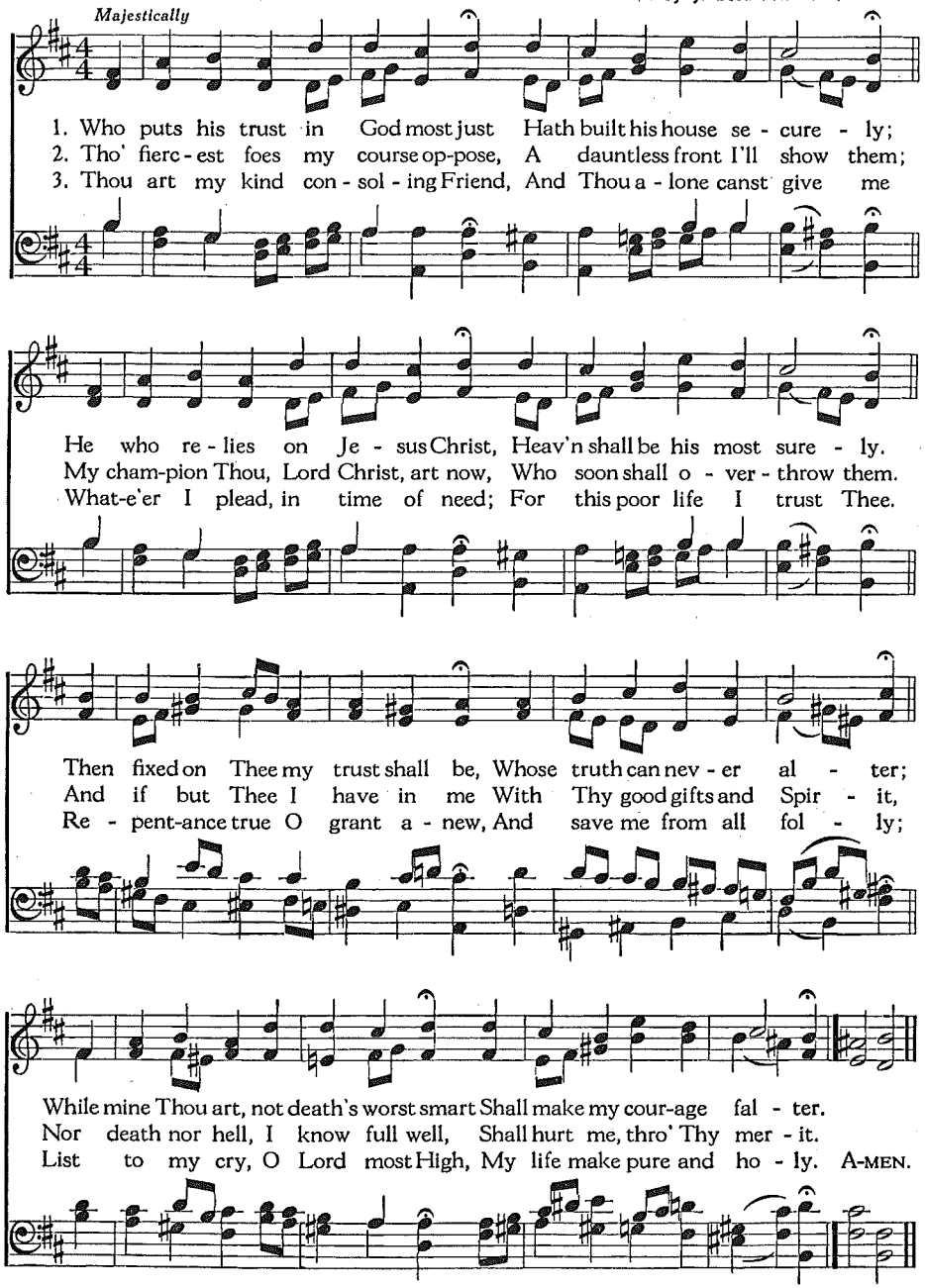

69 Rise, My Soul, to Watch and Pray

Mache dich, mein Geist, bereit
Johann B. Freystein, 1697, cento
Tr. Catherine Winkworth, 1863, alt.

7. 6. 7. 6. 3. 3. 6. 6.

STRAF MICH NICHT
Kirchen—und Hausbuch
Dresden, 1694

In moderate time

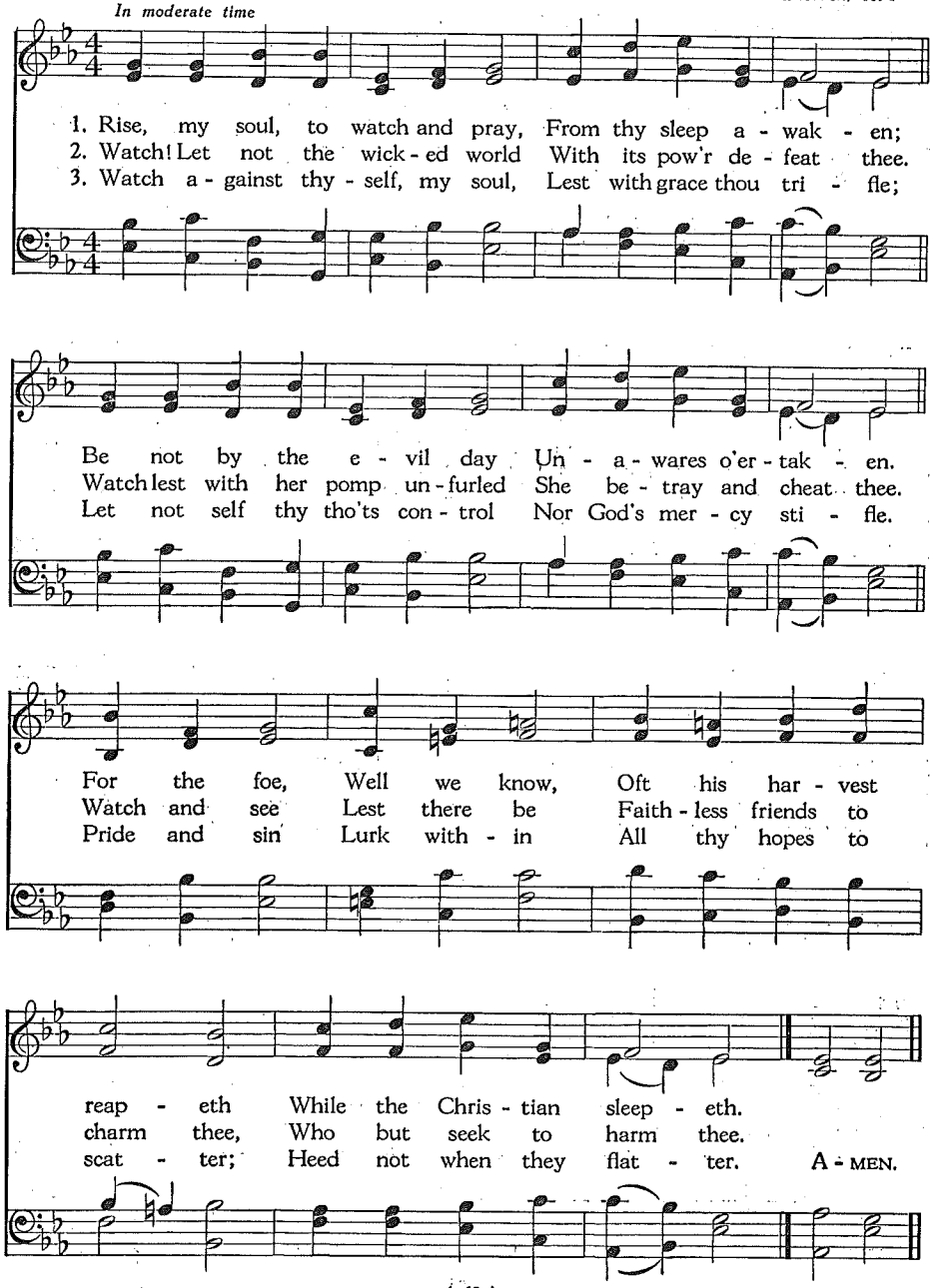

70 In Thy Service Will I Ever

O DU LIEBE
Musikalischer Christenschatz
Basel, 1745

Carl Philip Spitta, 1836, tr. 8. 7. 8. 7. D.

Reverently

1. In Thy serv - ice will I ev - er, Je - sus, my Re - deem - er, stay;
2. Could I be in oth - er pla - ces Half so hap - py as with Thee,
3. Where shall I find such a Mas - ter, Who hath done my soul such good,
4. Let Thy light on me be shin - ing When the day is al - most gone,

Noth - ing me from Thee shall sev - er, Glad - ly would I go Thy way.
Who so man - y gifts and gra - ces Hast Thy - self pre - pared for me?
And re-trieved the great dis - as - ter Sin first caused by His own blood?
When the eve - ning is de - clin - ing, And the night is draw - ing on:

Life in me Thy life pro - du - ces And gives vig - or to my heart,
No one could be half so fit - ted To im - part true joy, I ween,
Is not He my right - ful own - er Who for me His own life gave?
Bless me, O my Sav - iour, lay - ing Thy hands on my wea - ry head;

As the vine doth liv - ing juic - es To the pur - ple grape im - part.
Since to Thee, O Lord, com-mit - ted Pow'r in heav'n and earth hath been.
Were it not a foul dis - hon - or Not to love Him to the grave?
"Here thy day is end - ed," say - ing, "Yon - der live the faith - ful dead." A-MEN.

71 Here Is My Heart

ICH HAB' GENUG
Johann Rudolph Ahle, 1662

Ehrenfried Liebich, 1756, tr. 10 6. 10. 6. 8. 8. 4.

Joyously

1. Here is my heart! My God, I give it Thee; I heard Thee
2. Here is my heart! In Christ its long - ings end, Near to His
3. Here is my heart! Ah, Ho - ly Spir - it, come, Its na - ture
4. Here is my heart! O Friend of friends be near, To make each

call and say, "Not to the world, My child, but un - to Me,"
cross it draws; It says, "Thou art my por - tion, O my Friend,
to re - new, And con - se - crate it whol - ly as Thy home,
tempt-er fly; And when at last I death a - wait with fear,

I heard and will o - bey. Here is love's of - f'ring to my King.
Thy blood my ran - som was!" And in the Sav - iour it has found
A tem - ple fair and true. Teach it to love and serve Thee more,
Give me the vic - to - ry! Then glad - ly on Thy love re - pos-ing,

Which, a glad sac - ri - fice, I bring, Here is my heart!
What bless - ed - ness and peace a - bound, My trust - ing heart!
To fear Thee, trust Thee, and a - dore, My cleans - ed heart!
Let me say, when my life is clos-ing, Here is my heart! A-MEN.

72 Father, Now Our Faith Confirm

H. Richard Niebuhr
With spirit

Irregular

STÄRK UNS MITTLER
Composer unknown

1. Fa - ther, now our faith con - firm; At Thine al - tar plead - ing,
2. Gird us with Thy Spir - it's might 'Mid the world's temp - ta - tion;

For Thy gra-cious help we pray And Thy Spir - it's lead - ing; Thou art our
Help us fight faith's good - ly fight For our soul's sal - va - tion. Per - fect Thy

on - ly Keep-er. Lord, Thou hast sought us, Thine we are; Keep us Thine for -
power in weak-ness And make us so - ber, watch - ful, Lord: Keep us from se -

ev - er - more. Ho - ly Cre - a - tor, God! Ho - ly Re-deem - er, God!
cur - i - ty. Ho - ly Cre - a - tor, God! Ho - ly Re-deem - er, God!

Words used by permission of H. Richard Niebuhr.

Father, Now Our Faith Confirm

Spir - it of God, Com-fort - er, Teach - er! Thou great Tri - une God! Make us
Spir - it of God, Com-fort - er, Teach - er! Thou great Tri - une God! Guide us

ev - er mind-ful Of our sa-cred pledge to Thee, Have mer-cy on us.
humble chil - dren In - to Thine a-bun-dant life, Have mer-cy on us. A-MEN.

73 My God, Accept My Heart This Day

Matthew Bridges, 1848
In moderate time

C. M.

NUN SICH DER TAG GEENDET HAT
Composer unknown

1. My God, ac - cept my heart this day, And make it al - ways Thine,
2. Be - fore the cross of Him who died, Be - hold I prostrate fall;
3. A - noint me with Thy heaven - ly grace, A - dopt me for Thine own,
4. Let ev - ery tho't and work and word, To Thee be ev - er given,

That I from Thee no more may stray, No more from Thee de - cline.
Let ev - ery sin be cru - ci - fied, Let Christ be all in all.
That I may see Thy glo - rious face, And wor-ship at Thy throne.
Then life shall be Thy serv - ice, Lord, And death the gate of heaven. A-MEN.

74 One Thing Needful, Greatest Blessing

Rev. R. A. John, 1916 — 8. 7. 8. 7. 12. 12. 11. 11. — EINS IST NOT, Joachim Neander, 1680

Slowly

1. One thing need - ful, great-est bless - ing, Teach me, Sav - iour, while I pray;
2. Oft my soul, in dark-ness grop - ing, Sought Thy peace in earth - ly scene;
3. Keep me, then, O Sav - iour, teach-ing Truth di - vine un - to my soul;

Fear and doubt, my heart op - press - ing, In Thy mer - cy drive a - way.
Blind-ly fear - ing, blind - ly hop - ing, Prone on earth - ly hope to lean.
That, be - yond the earth-born reach - ing, I may grasp the heav'n - ly goal.

Faster

The joys of this world, though in splen - dor they glit - ter,
But ev - er and ev - er in an - guish and sor - row
Re - plen - ish my soul from Thy heav - en - ly meas - ure

Will soon turn to ash - es, will soon be - come bit - ter;
I bur - ied the hopes of to - day and the mor - row;
And add to my earth - ly joys heav - en - ly pleas - ure,

The pleas - ure of pleas - ures that nev - er can die
For all that can bring me the soul's pure de - light
That ev - er my soul shall ex - ult - ing - ly sing

One Thing Needful, Greatest Blessing

From Thee on - ly com - eth, O Sav - iour on high.
Must come from a - bove, from the land of Thy light.
"Christ on - ly can save and Christ on - ly is King!" A-MEN.

75 Jesus, Still Lead On

Nicholas von Zinzendorf, 1721
Tr. Jane Borthwick, 1853 — 5. 5. 8. 8. 5. 5. — SEELENBRÄUTIGAM, Adam Drese, 1698

Moderately slow

1. Je - sus, still lead on, Till our rest be won, And, al -
2. If the way be drear, If the foe be near, Let no
3. When we seek re - lief From a long - felt grief; When temp -
4. Je - sus, still lead on, Till our rest be won; Heaven-ly

though the way be cheer - less, We will fol - low calm and fear - less;
faith - less fears o'er - take us, Let not faith and hope for - sake us,
ta - tions come al - lur - ing, Make us pa - tient and en - dur - ing;
Lead - er, still di - rect us, Still sup-port, con - trol, pro - tect us,

Guide us by Thy hand To our fa - ther - land.
For through man - y a woe To our home we go.
Show us that bright shore Where we weep no more.
Till we safe - ly stand In our fa - ther - land. A-MEN.

76 Jesus, Priceless Treasure

J. Franck, 1618-1677
Tr. Catherine Winkworth, 1863

JESU, MEINE FREUDE
German Traditional Melody
From J. Crüger's *Praxis Pietatis Melica*, 1656
6 6. 5. 6. 6. 5. 7. 8. 6.

Slowly and with dignity

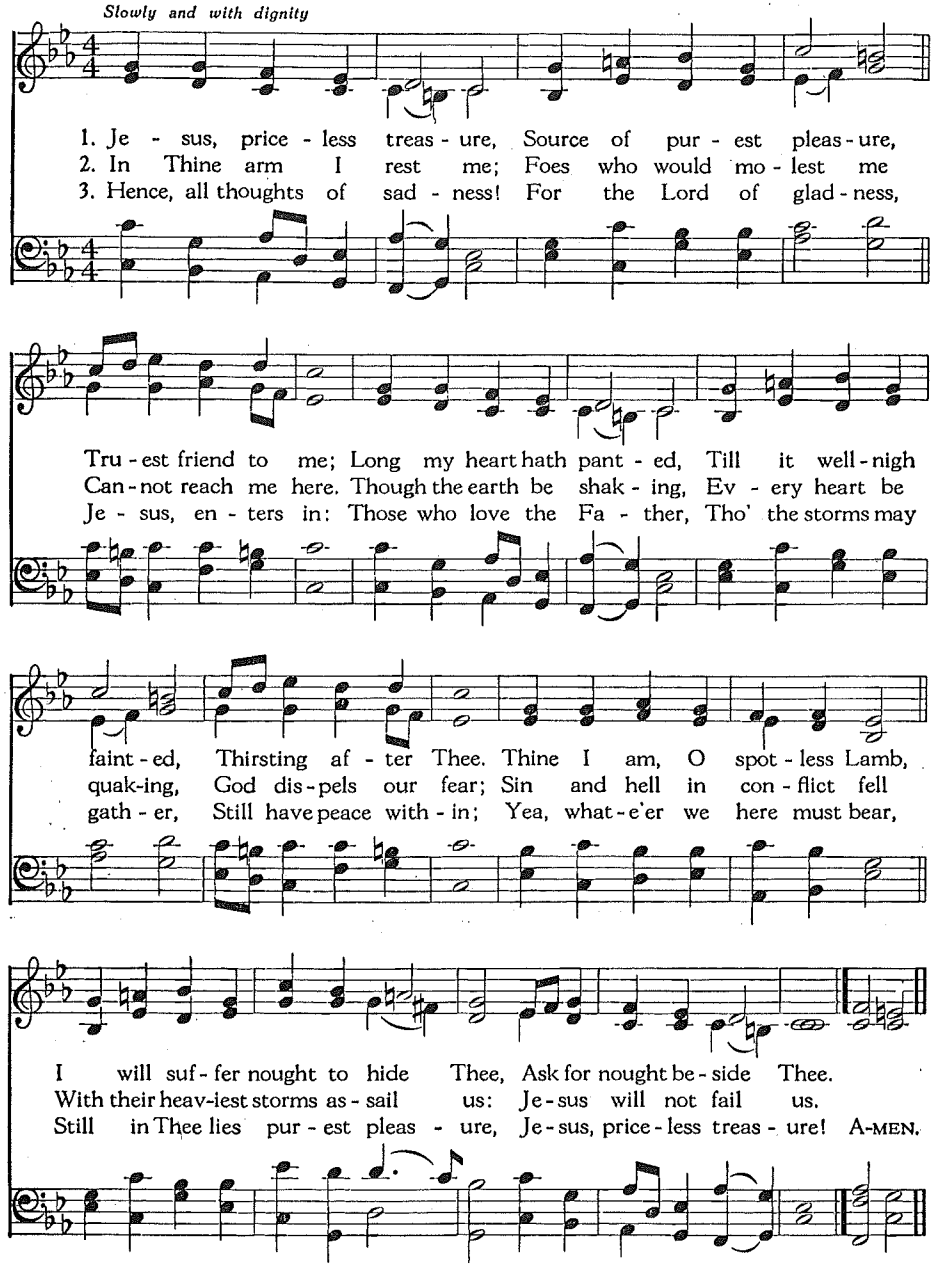

77 Jesus, Thy Boundless Love to Me

Paul Gerhardt, 1653
Tr. John Wesley, 1739, alt.

VATER UNSER IM HIMMELREICH
Geistliche Lieder, Leipsic, 1539
8 .8. 8. 8. 8. 8.

With great dignity

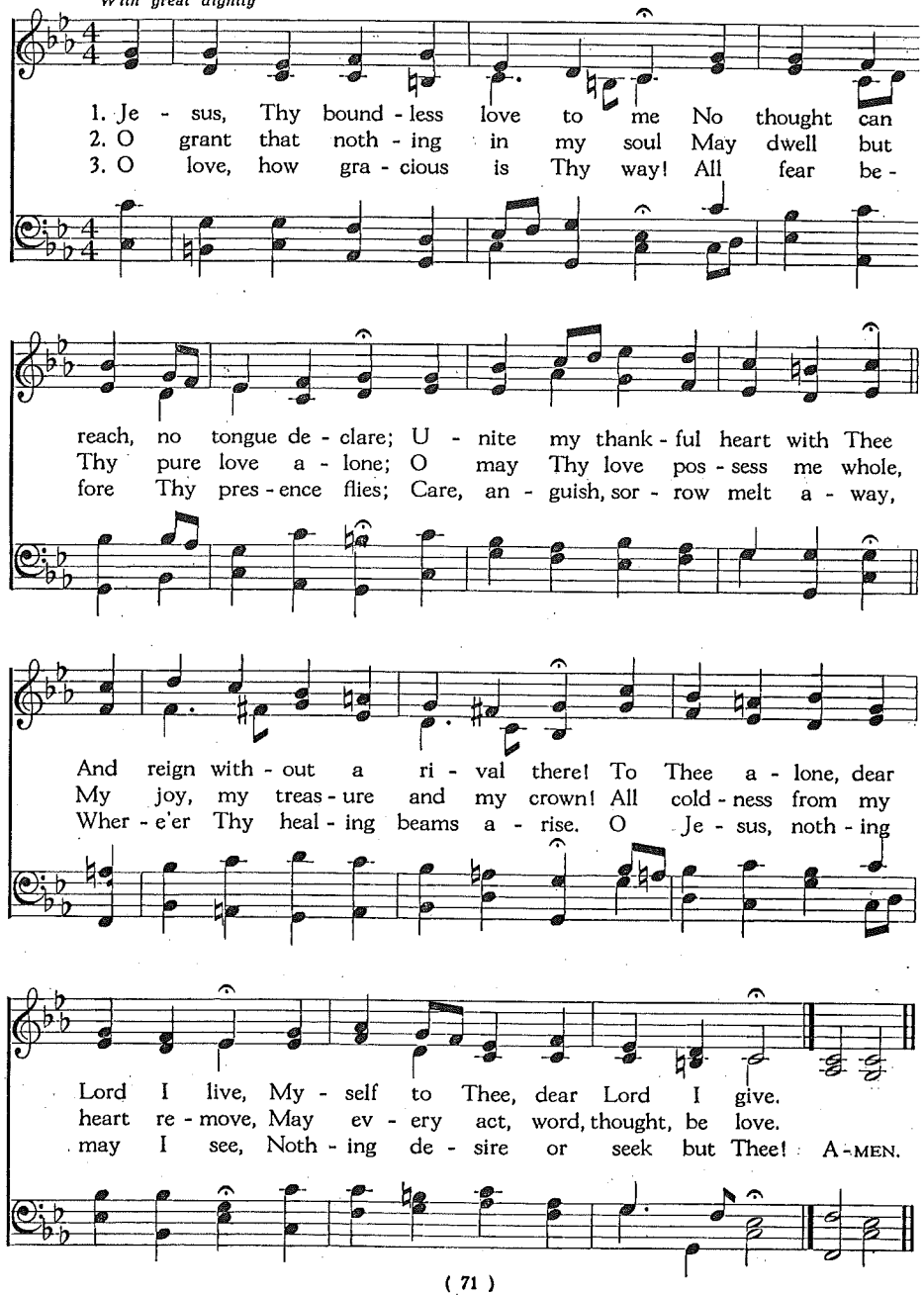

78 In Thee Is Gladness

Johann Lindemann, 1631
Tr. Catherine Winkworth, 1863, alt.

Irregular

IN DIR IST FREUDE
G. G. du Corovoggis, 1591

Joyously

1. In Thee is glad - ness A - mid all sad - ness, Je - sus, sun - shine
2. His mer - cy bright - ens, Our work He light - ens, Songs of joy to

of my heart; By Thee are giv - en The gifts of heav - en, Thou the
Him we raise. All the earth sing - ing, With gran-deur ring - ing, Thank-ful

true Re - deem - er art! Our souls Thou wak - est, Our bonds Thou break-est,
hearts to Him in praise! Where-fore the sto - ry Tell of His glo - ry

Who trusts Thee sure - ly Hath built se - cure - ly, He stands for - ev - er:
With heart and voi - ces; All heav'n re - joic - es In Him for - ev - er;

Hal - le - lu - ia! Our souls are pin - ing To see Thy shin - ing, Dy - ing or
Hal - le - lu - ia! We shout for glad - ness, Tri-umph o'er sad - ness, Love Thee and

In Thee Is Gladness

liv - ing To Thee are cleav - ing, Naught can us sev - er, Hal - le - lu - ia!
praise Thee, And still shall raise Thee Glad hymns for - ev - er: Hal - le - lu - ia!

79 Come, Follow Me, the Saviour Spake

Johann Scheffler, 1668
Tr. Charles W. Schaeffer, 1896

8. 7. 8. 7. 8. 8.

MACH'S MIT MIR, GOTT
J. Hermann Schein, 1628

In moderate time

1. Come, fol - low Me, the Sav - iour spake, All in My way a - bid - ing;
2. I am the Light, I light the way, A god - ly life dis - play - ing;
3. My heart a-bounds in low - li - ness, My soul with love is glow - ing,
4. Then let us fol - low Christ, our Lord, And take the cross ap - point - ed

De - ny your-selves, the world for - sake, O - bey My call and guid - ing. Oh,
I bid you walk as in the day, I keep your feet from stray - ing. I
And gra-cious words my lips ex - press, With meek-ness o - ver - flow - ing. My
And, firm - ly cling - ing to His Word, In suf-fering be un - daunt - ed. For

bear the cross, what-e'er be - tide, Take My ex - am - ple for your guide.
am the Way and well I show How you must so - journ here be - low.
heart, My mind, My strength, My all, To God I yield on Him I call.
who bears not the bat-tle's strain The crown of life shall not ob-tain. A-MEN.

80 From God Shall Naught Divide Me

Ludwig Helmbold, 1563
Tr. Catherine Winkworth, 1863

VON GOTT WILL ICH NICHT LASSEN
7. 6. 7. 6. 7. 7. 6. *Christliche Tischgesänge*, Erfurt, 1572

Reverently

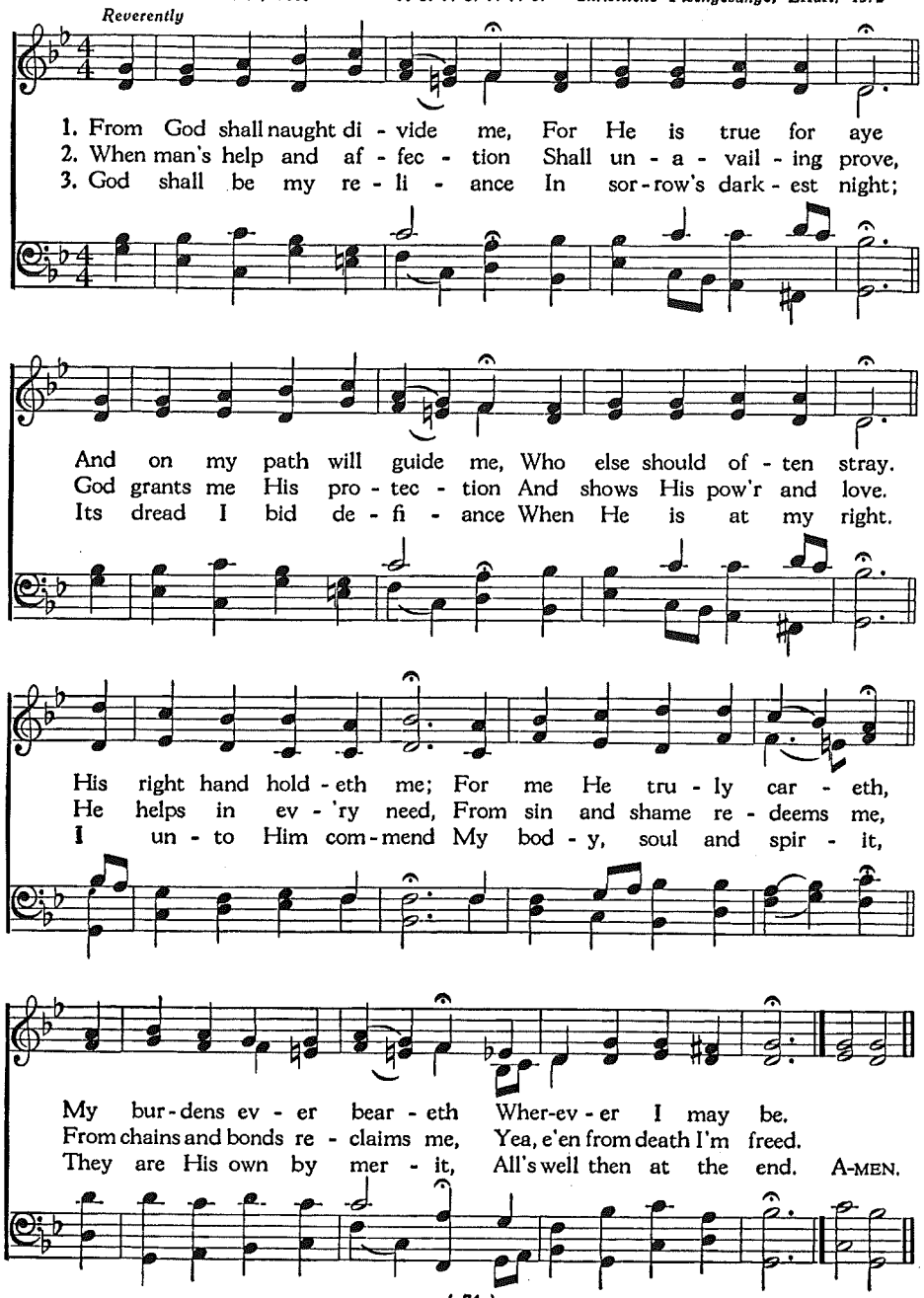

81 Thee Will I Love, My Strength, My Tower

Johann Scheffler, 1657
Tr. Catherine Winkworth, 1759

8. 8. 8. 8. 8. 8.

DU MEINER SEELEN
Arr. Henry Schwing

Joyfully

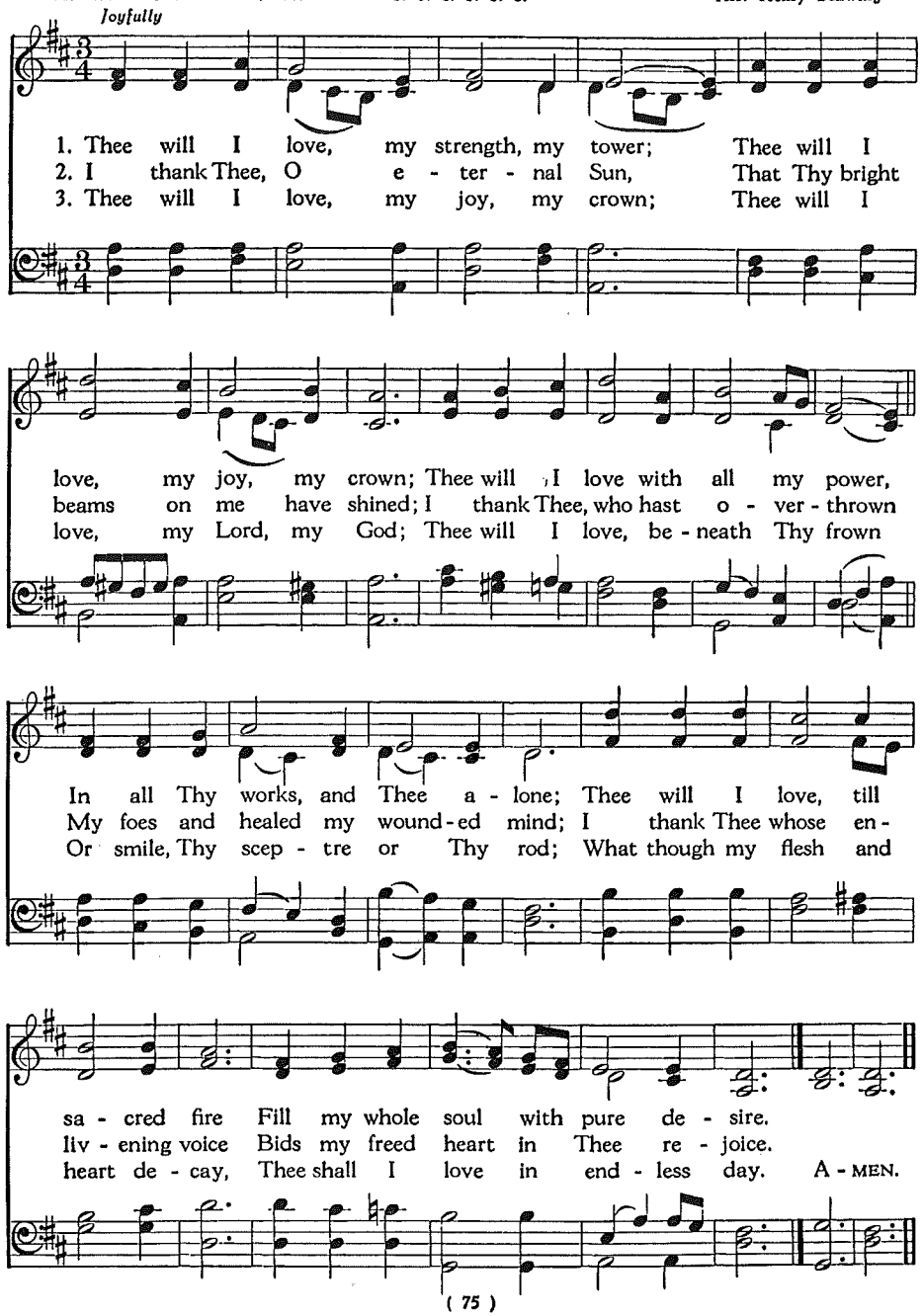

82 My Life Is But a Pilgrimage

Friedrich Adolph Lampe, 1683-1729, tr.

8. 8. 9. 8. 8. 9. 8. 8.

WANDERER
Claude Goudimel, 1562

In moderate time

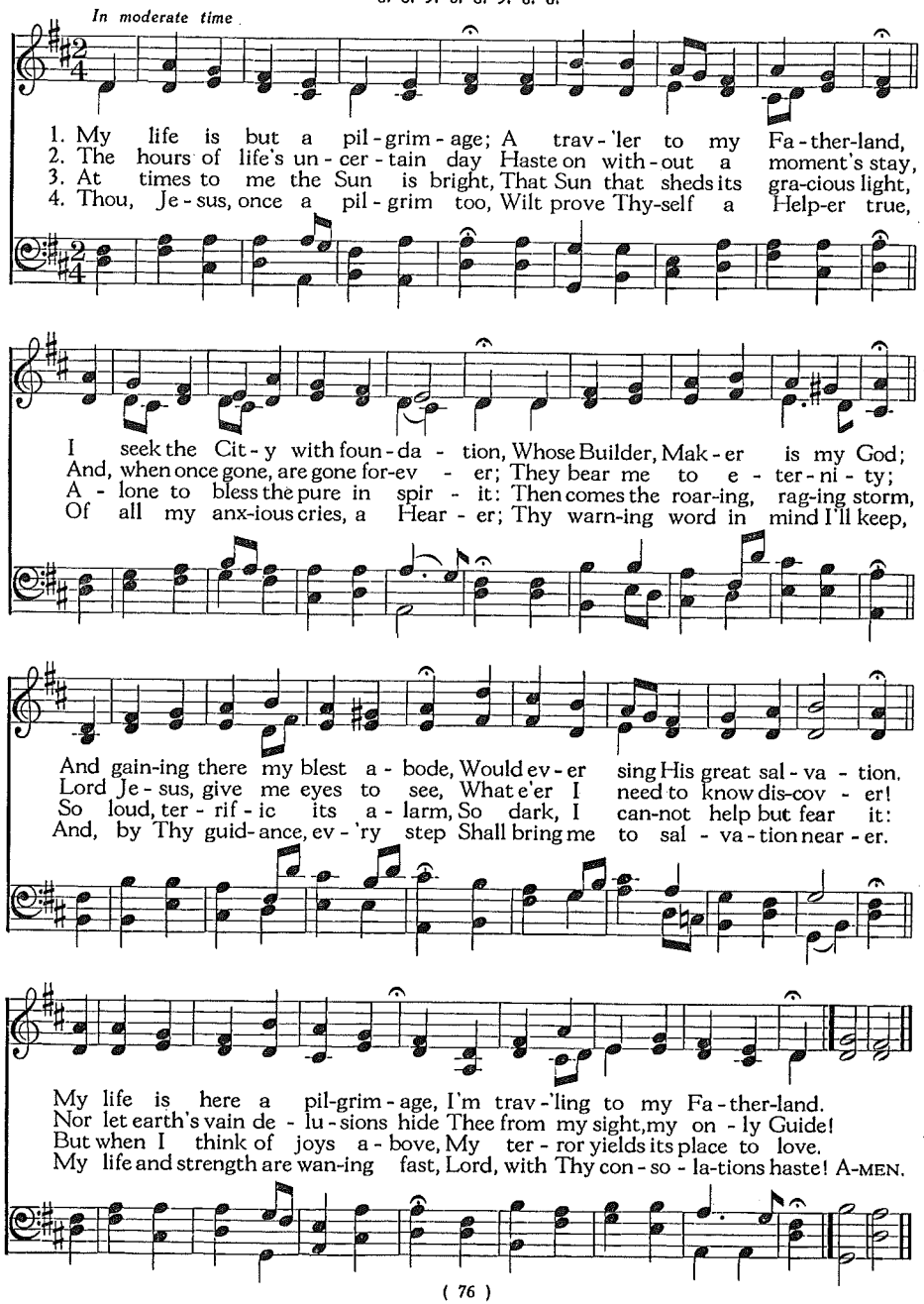

83 Who Are These, Like Stars Appearing

Heinrich T. Schenk, 1719
Tr. Frances E. Cox, 1841-1864

8. 7. 8. 7. 7. 7.

EISENACH
Joh. Christoph Bach, 1680

In moderate time

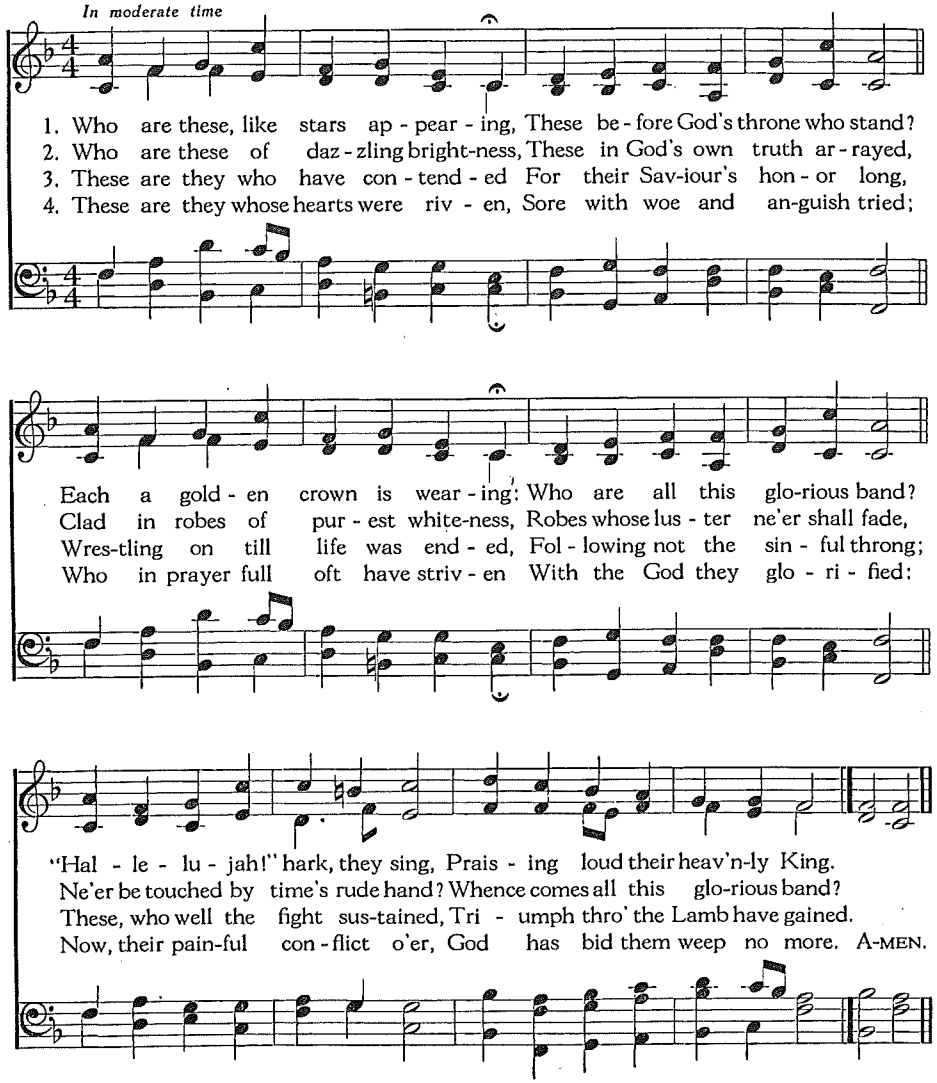

5 These like priests have watched and waited,
Offering up to Christ their will;
Soul and body consecrated,
Day and night they serve Him still:
Now in God's most holy place
Blest they stand before His face.

6 Lo, the Lamb Himself now feeds them
On Mount Zion's pastures fair;
From His central throne He leads them
By the living fountains there;
Lamb and Shepherd, Good Supreme,
Free He gives the cooling stream.

84 O City Fair, Jerusalem on High

Johann Matthäus Meyfart, 1626
Tr. Catherine Winkworth, 1858

4. 6. 6. 4. 6. 6. 7. 6. 7. 6.

JERUSALEM
Melchior Franck, d. 1639

With confidence and joy

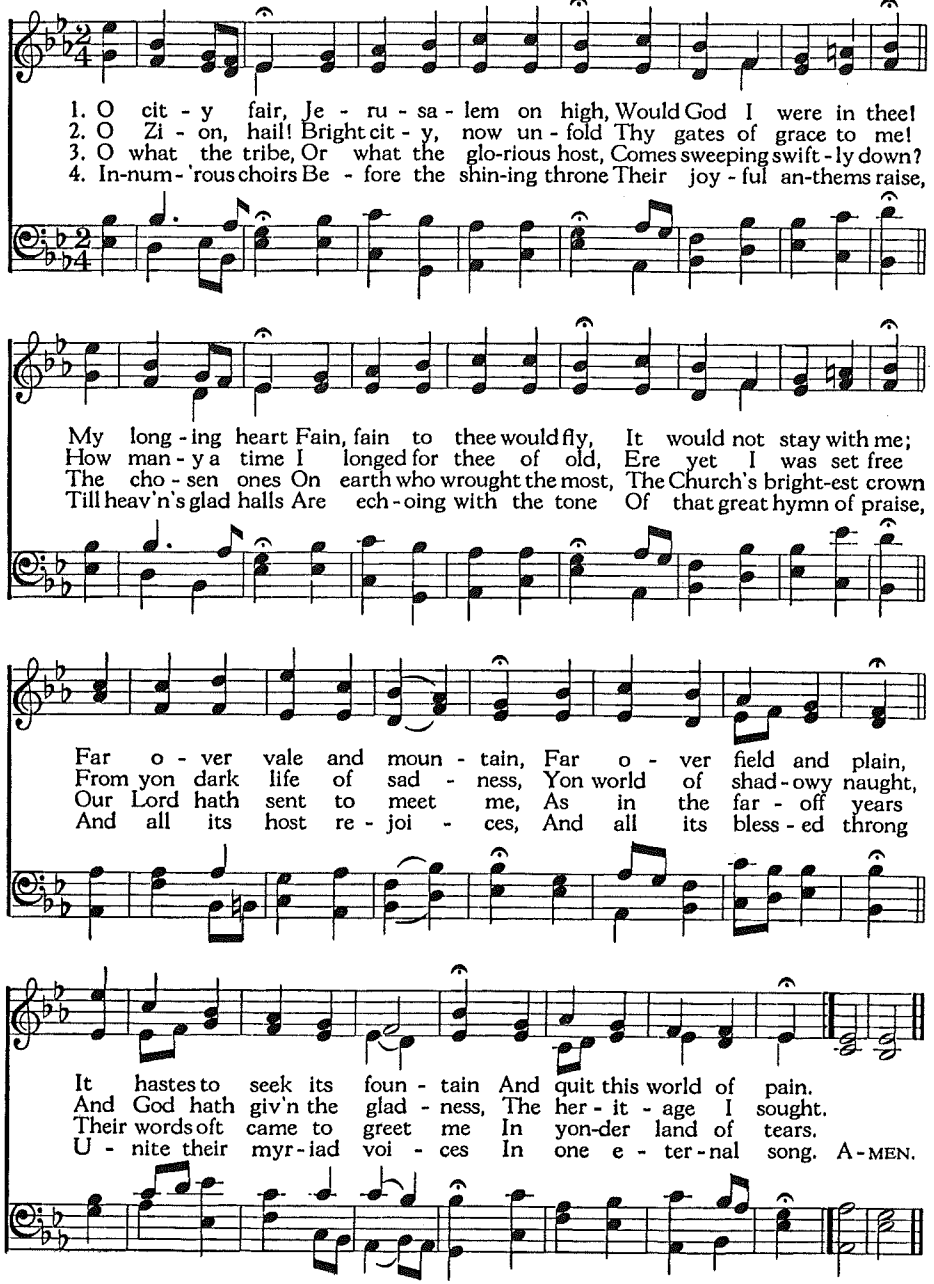

SUPPLEMENTAL HYMNS

85 Take Thou My Hand and Lead Me

Julie von Hausmann, 1867
Tr. R. A. John, 1912

7. 4. 7. 4. D.

SO NIMM DENN
Fr. Silcher, 1842

In moderate time

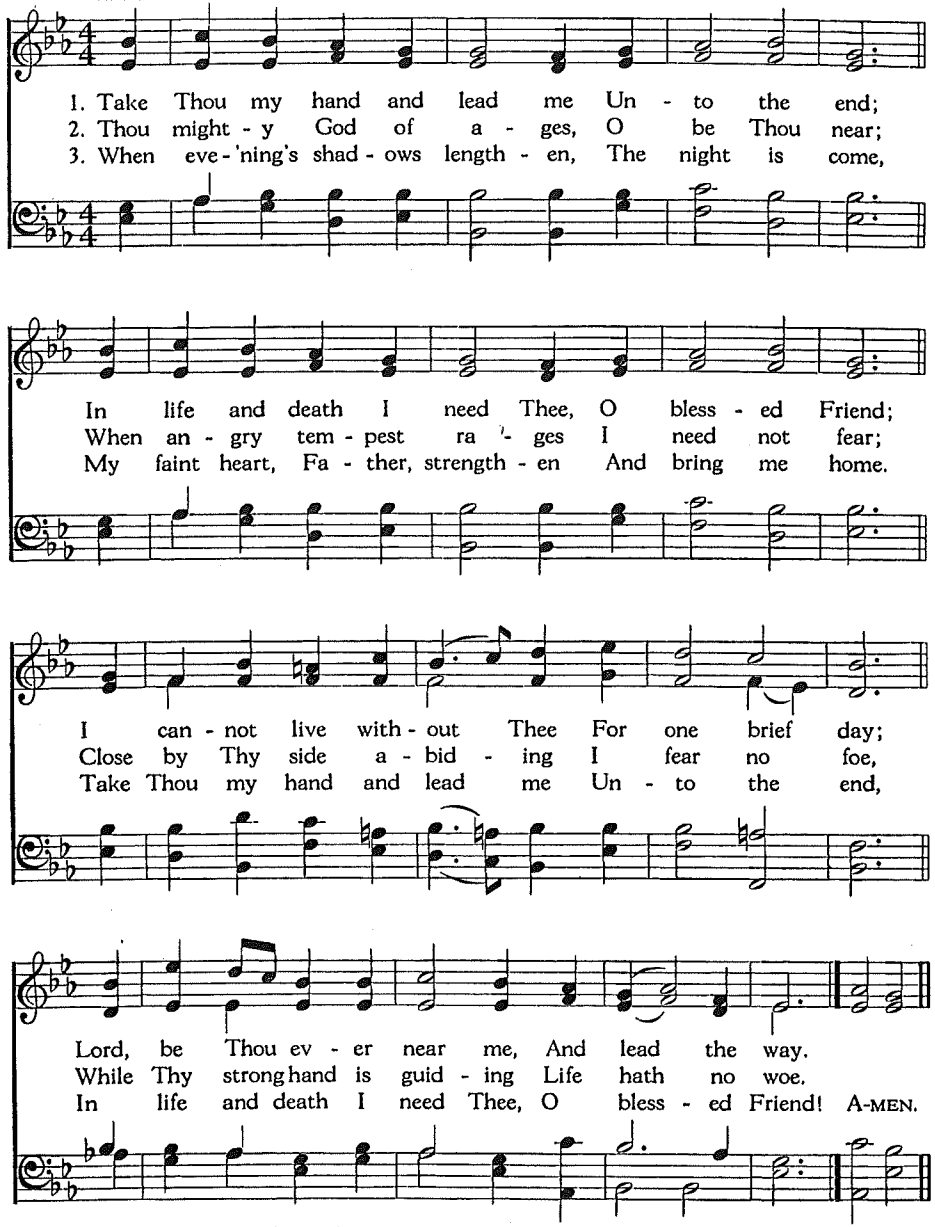

Words copyright, 1941, Eden Publishing House.

86 Wait on God, and Trust Him

Stanzas 1, 2 Friedrich Räder, 1845
Tr. J. H. Horstmann, 1908
Stanzas 3 and 4, J. C. Hansen, 1916 — 10. 11. 9. 11. 9. 10.

HARRE MEINE SEELE (Wait on God)
César Malan, 1827

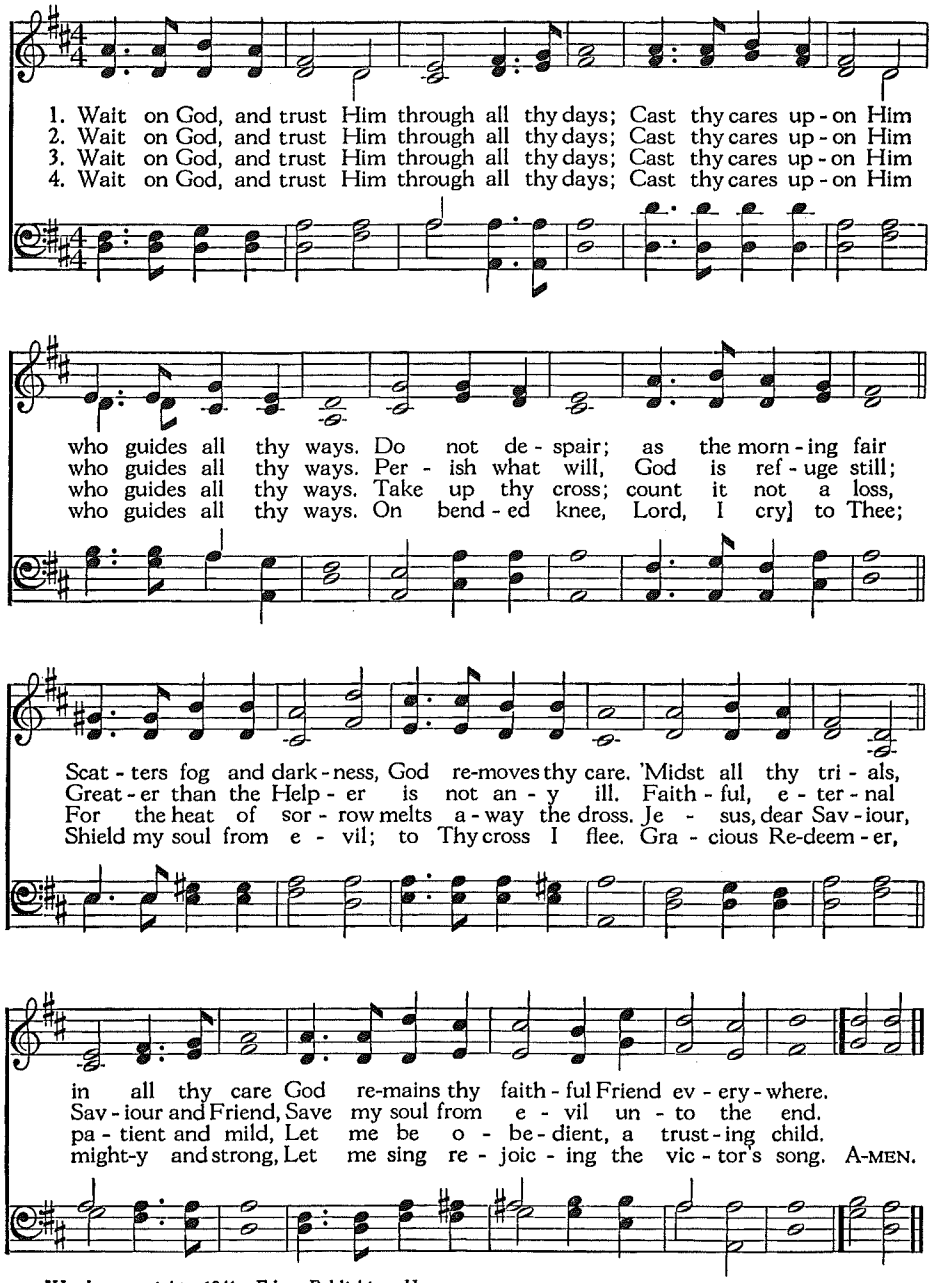

Words copyright, 1941, Eden Publishing House.

87 Arise, Ye Soldiers of the Cross

Hieronymus Annoni, 1697-1770
Tr. J. H. Horstmann, 1919 — 8. 6. 8. 6. 6. 6. 8. 6.

TO ARMS
Anonymous

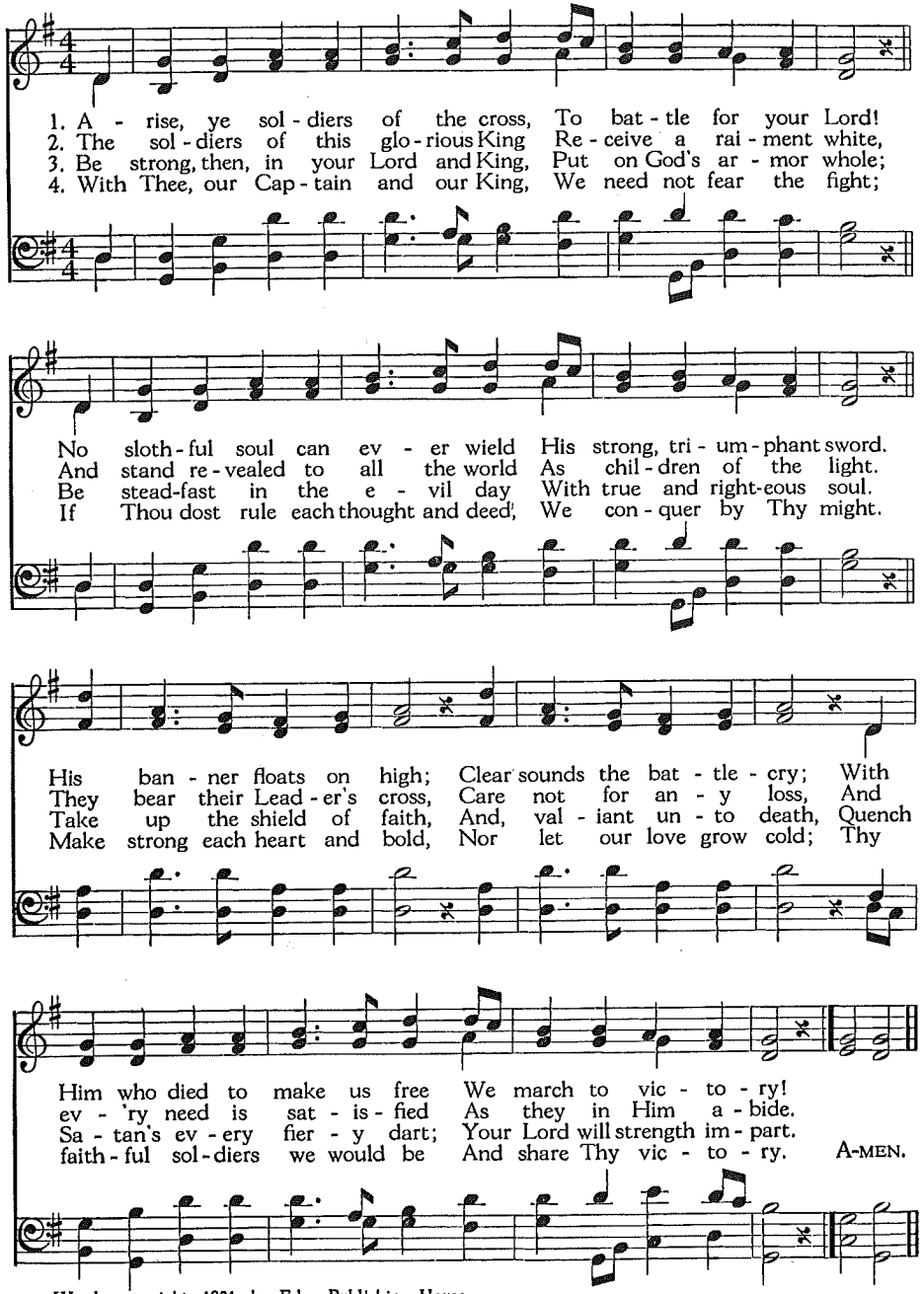

Words copyright, 1921, by Eden Publishing House.

88 I Now Have Found for Hope of Heaven

Johann Andreas Rothe, 1728
Tr. Henry Mills, 1850

MIR IST ERBARMUNG WIDERFAHREN
F. L. F. Hainlin, c. 1790
Alt. 1819

9. 8. 9. 8. 8. 8.

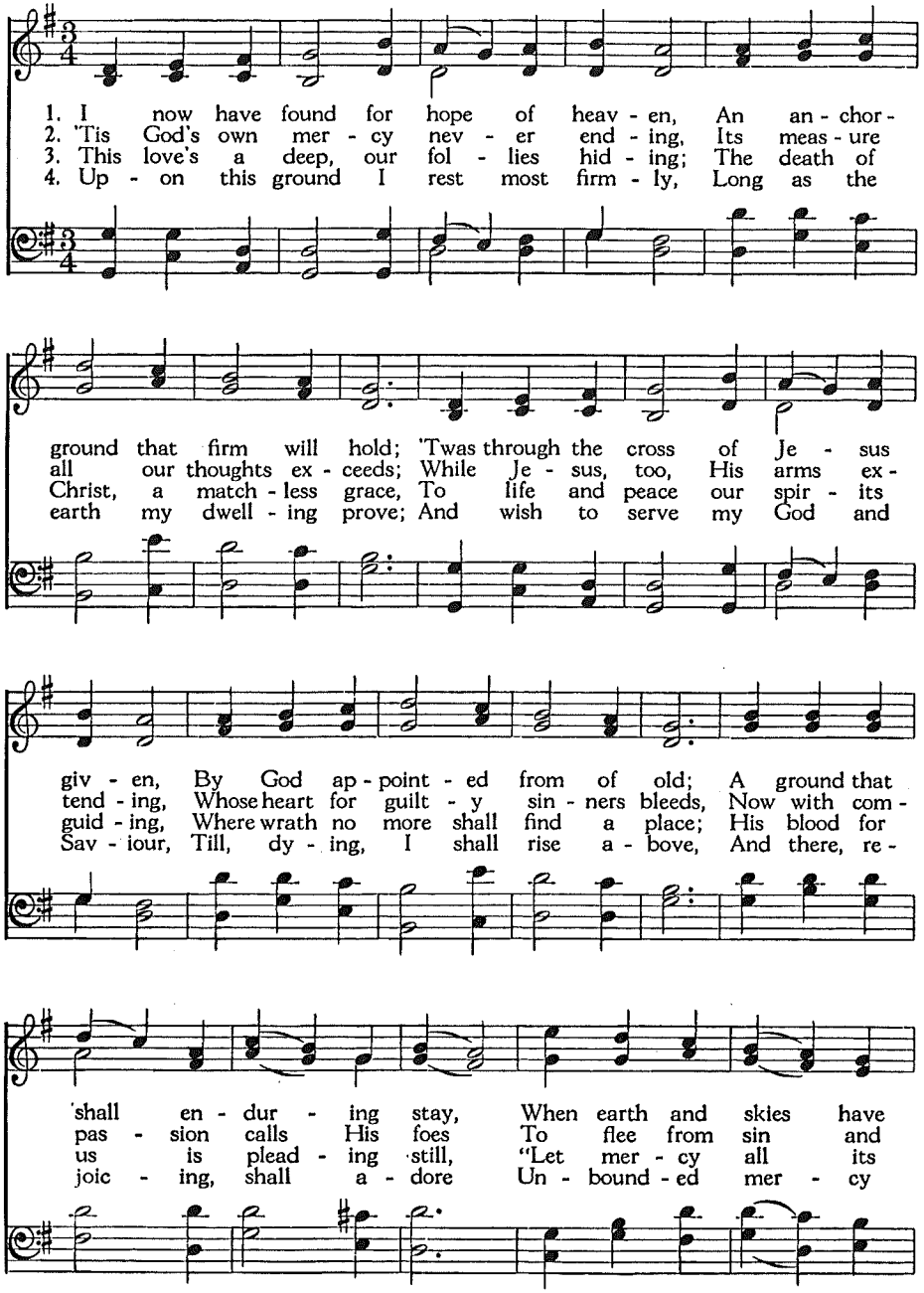

I Now Have Found for Hope of Heaven

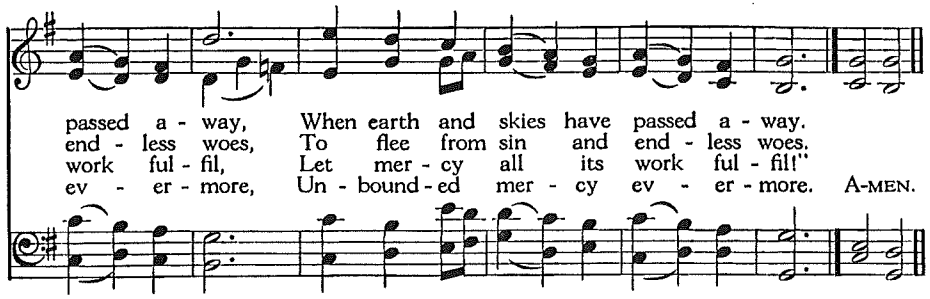

89 One There Is, Above All Others

Rev. John Newton, 1779

8. 7. 8. 7. 8. 7.

STÖRL
J. G. C. Störl, 1744

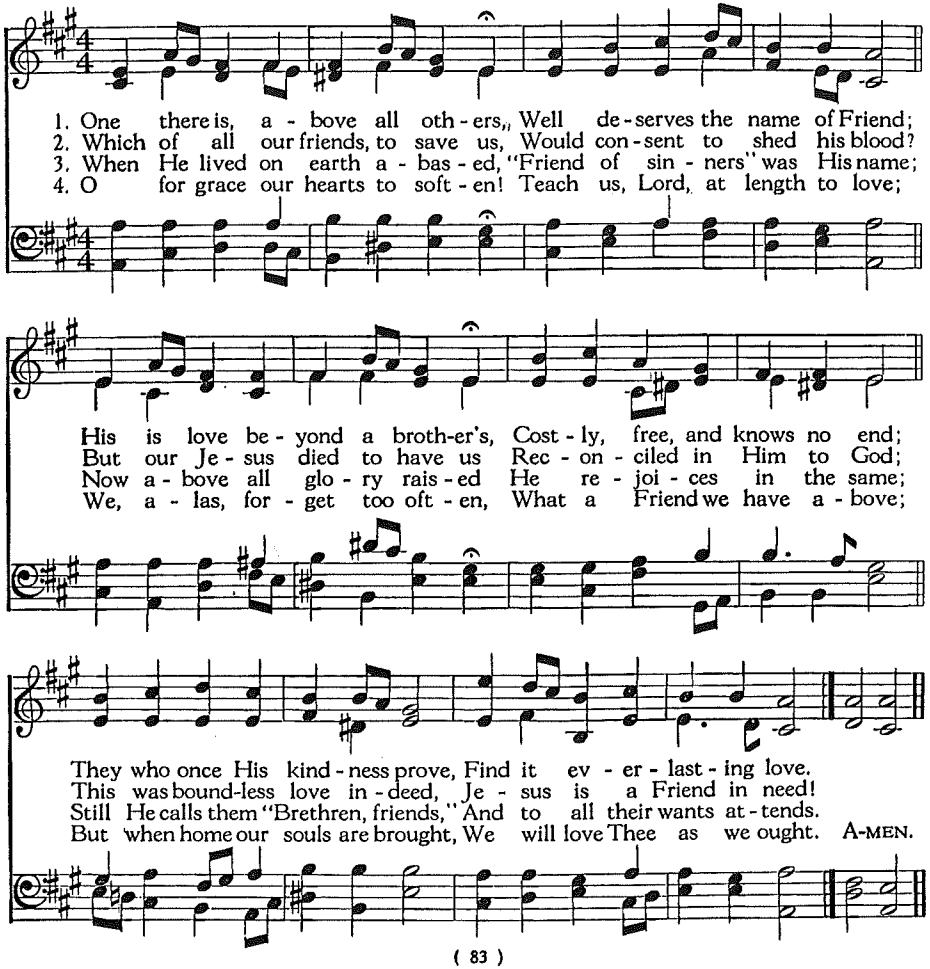

90 The Work Is Thine, O Christ Our Lord

Samuel Preiswerk, 1850
Tr. J. H. Horstmann, 1908

8. 6. 8. 6. 8. 8. 8. 8. 4. 6.

DIE SACH' IST DEIN
J. Michael Haydn, 1737-1806

In moderate time

1. The work is Thine, O Christ our Lord, The cause for which we stand;
2. Through suf-fering Thou, O Christ, didst go Un - to Thy throne a - bove,
3. Thou hast, O Sav - iour, led the way Through ag - o - ny and death;

And, be - ing Thine, will o - ver-come Its foes on ev - ery hand.
And lead - est now the self - same way Those true in faith and love;
O give, we pray, yet more and more Thy Spir - it's liv - ing breath!

Yet grains of wheat, be - fore they grow, Are bur - ied in the earth be-low;
So lead us, then, though sufferings wait, To share Thy kingdom's heavenly state,
Send mes-sen - gers o'er land and sea To bring Thy chil-dren all to Thee;

All that is old doth per - ish there To form a life both
Thy death hath bro - ken Sa - tan's might, And leads the faith - ful
Thy name can save, Thy name makes free; We con - se - crate our -

The Work Is Thine, O Christ Our Lord

new and fair: So too are we From self and sin made free.
to the light; E - ter - nal light, From dark - ness in - to light.
selves to Thee As serv - ants true, As war - riors brave and true. A-MEN.

Music copyright, 1941, by Eden Publishing House. Words copyright, 1941, Eden Publishing House.

91 Behold, How Good and Pleasant

F. G. Wetzel
Tr. by Rev. J. H. Horstmann

7. 6. 7. 6. 7. 6.

UNITY
Old Melody

1. Be - hold, how good and pleas - ant For breth - ren all to be
2. As dew of Her - mon com - eth On Zi - on's moun-tains down,
3. By them shall be re - build - ed The cit - y of our God,
4. The mul - ti - tude of na - tions The light of God shall see,

Like chil - dren of the Fa - ther, To dwell in u - ni - ty;
So shall God's choic - est bless - ings Those breth - ren ev - er crown;
And all shall have their free - dom, Re - deemed by Je - sus' blood;
And un - der the Good Shep - herd A sin - gle flock shall be;

Like chil - dren of the Fa - ther, To dwell in u - ni - ty.
So shall God's choic - est bless - ings Those breth - ren ev - er crown.
And all shall have their free - dom, Re - deemed by Je - sus' blood.
And un - der the Good Shep - herd A sin - gle flock shall be. A-MEN.

Words copyright, 1908, by Eden Publishing House.

92 I Know In Whom I Put My Trust

Ernst Moritz Arndt, 1819
Tr. in "Christ in Song"

C. M. D.

BETHLEHEM (Seraph)
Gottfried W. Fink, 1783-1846

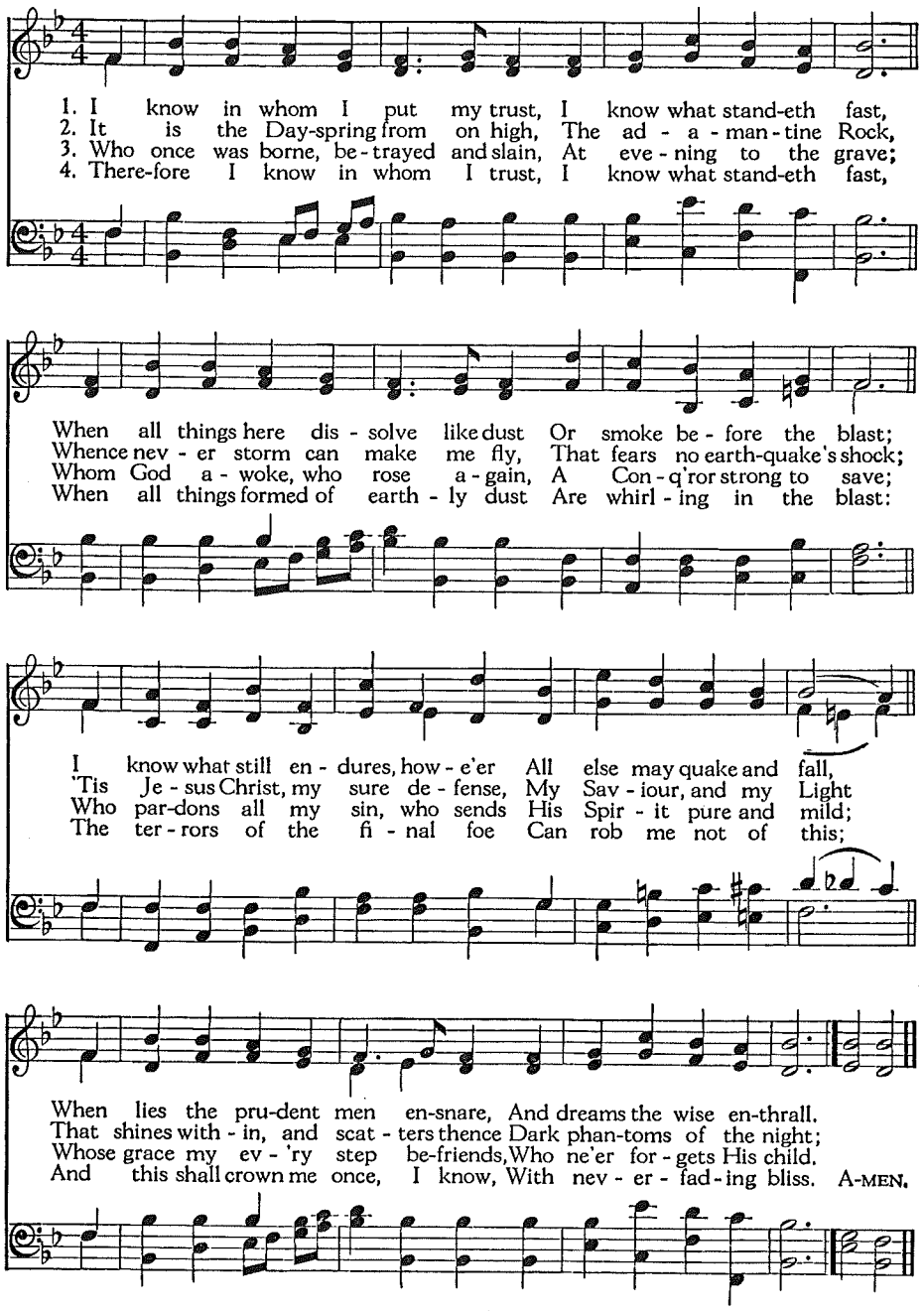

93 I Sing the Praise of Love Unbounded

Gerhard Tersteegen
Tr. Rev. R. A. John, 1912

9. 8. 9 .8. 9. 9.

ST. PETERSBURG
Dimitri S. Bortniansky, 1825

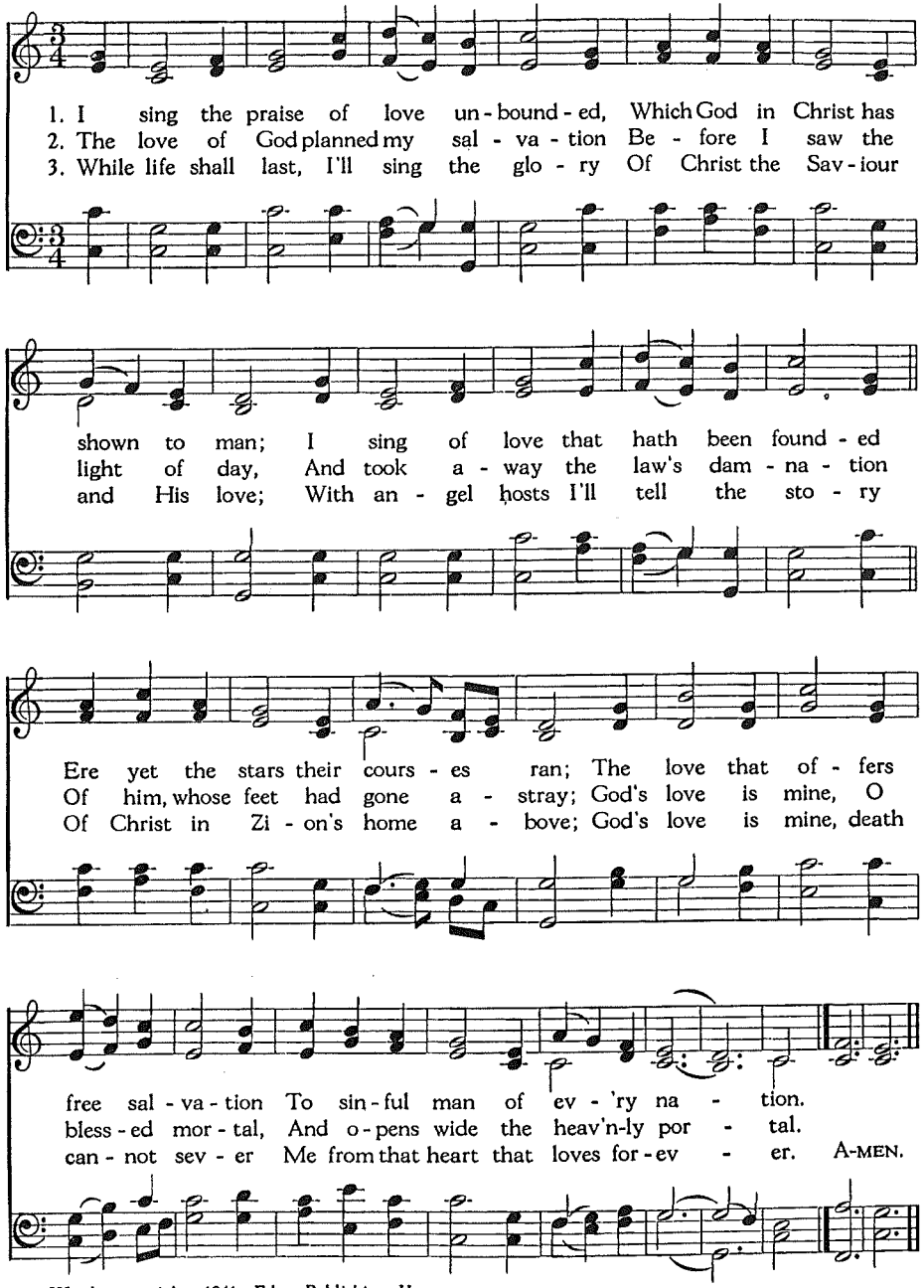

Words copyright, 1941, Eden Publishing House.

94 O Happy Home, Where Thou Art Loved the Dearest

Rev. Carl Spitta, 1833
Tr. Sarah B. Findlater, 1853

11. 10. 11. 10. D.

WIE WIRD UNS SEIN
German

1. O hap - py home, where Thou art loved the dear - est, Thou lov - ing
2. O hap - py home, where two in heart u - nit - ed In ho - ly
3. O hap - py home, where Thou art not for - got - ten When joy is

Friend and Sav - iour of our race, And where a - mong the guests there
faith and bless - ed hope are one, Whom death a lit - tle while a -
o - ver - flow - ing, full, and free; O hap - py home, where ev - 'ry

nev - er com - eth One who can hold such high and hon - ored place!
lone di - vid - eth, And can - not end the un - ion here be - gun!
wound-ed spir - it Is bro't, Phy - si - cian, Com - fort - er, to Thee;

O hap - py home, where each one serves Thee low - ly, What - ev - er
O hap - py home, whose lit - tle ones are giv - en Ear - ly to
Un - til at last, when earth's day's work is end - ed, All meet Thee

his ap - point - ed work may be, Till ev - 'ry com - mon task seems
Thee in hum - ble faith and prayer, To Thee, their Friend, who from the
in the bless - ed home a - bove, From whence Thou cam - est, where Thou

O Happy Home, Where Thou Art Loved the Dearest

great and ho - ly, When it is done, O Lord, as un - to Thee!
heights of heav - en Guides them, and guards with more than mother's care!
hast as - cend - ed, Thy ev - er - last - ing home of peace and love! A-MEN.

95 The Best of Friends I Have In Heaven

Tr. by Rev. J. H. Horstmann, 1908

9. 8. 9. 8. 8. 8.

THE DEAREST FRIEND
Louise Reichhardt

1. The best of friends I have in heav - en, The loy - al friends on earth are few;
2. The love of man is not a - bid - ing, While that of Je - sus nev - er wanes;
3. The world be - stows its greatest fa - vors On those who can and will re - pay;
4. He is the Friend a - bove all oth - ers, Whose heart and soul is whol-ly mine;

Where hearts to things of earth are giv - en, Friends can-not be sin - cere and true;
What - ev - er storms and ills be - tid - ing, This ev - er - faith-ful Friend re-mains:
When - ev - er for-tune's friend-ship wa-vers, Its fa - vors, too, will pass a - way;
Whose love is strong-er than a broth-er's, And stands beyond the end of time:

But firm - ly I can e'er de-pend On Je - sus as my dear-est Friend.
In joy and sor - row to the end My Sav-iour is my dear-est Friend.
With Je - sus such is not the end, He al - ways is the dear-est Friend.
Then praise with me un - til the end My Sav-iour as the dear-est Friend. A-MEN.

96 Striving Onward, Pressing Forward

Tr. Rev. J. H. Horstmann, 1908 — 8. 5. 8. 5. 7. 7. 8. 5. — STRIVING, Old Choral

1. Striv - ing on - ward, press - ing for - ward, Life di - vine to gain,
2. While con - tend - ing, and with - stand-ing For the truth and right;
3. In the sor - row which the mor - row May a - round us roll,

We will ev - er make en - deav - or Un - til we at - tain;
Draw us near - er, show us clear-er, Lord, Thy Spir - it's might;
Hold us ev - er, leave us nev - er, Save, O save the soul!

What de - tains we'll cast a - side, By that prom - ise to a - bide:
Let Thy word its strength im-part To each sad and yearn-ing heart;
Thro' temp - ta - tion's dai - ly strife, Thro' the van - i - ties of life,

Who en - dur - eth, life se - cur - eth, And the prize shall gain.
Praise a - bound-ing shall be sounding At Thy throne of light.
Lead us on - ward, for - ward, up - ward, To our glo-rious goal. A-MEN.

Words copyright, 1908, by Eden Publishing House.

97 Though Troubles Assail and Dangers Affright

John Newton, 1779 — 10. 10. 11. 11. — NICHT MENSCHLICHER RAT, German

1. Tho' trou - bles as - sail and dan - gers af - fright; Tho'
2. No strength of our own or good - ness we claim, Yet
3. When life sinks a - pace, and death is in view, This

friends should all fail, and foes all u - nite; Yet one thing se -
since we have known the Sav - iour's great name, In this our strong
word of His grace shall com - fort us thro'; Not fear - ing or

cures us, what - ev - er be - tide; The prom - ise as -
tow - er of safe - ty we hide; The Lord is our
doubt - ing, with Christ on our side, We hope to die

sures us, the Lord will pro - vide, The Lord will pro - vide.
pow - er, the Lord will pro - vide, The Lord will pro - vide.
know - ing, the Lord will pro - vide, The Lord will pro - vide. A-MEN.

98 We Plow the Fields, and Scatter

Matthias Claudius, 1782
Tr. Jane M. Campbell, 1861

7. 6. 7. 6. with Refrain

WIR PFLÜGEN (Dresden)
Johann A. P. Schultz, 1800

Brightly

1. We plow the fields, and scat - ter The good seed on the land, But it is fed and wa - tered By God's al-might - y hand; He sends the snow in win - ter, The warmth to swell the grain, The breez - es and the sun-shine, And soft re - fresh-ing rain.
2. He on - ly is the Mak - er Of all things near and far; He paints the way-side flow - er, He lights the eve-ning star; The winds and waves o - bey Him, By Him the birds are fed; Much more to us, His chil - dren, He gives our dai - ly bread.
3. We thank Thee, then, O Fa - ther, For all things bright and good, The seed-time and the har - vest, Our life, our health, our food; Ac - cept the gifts we of - fer For all Thy love im-parts, And what Thou most de - sir - est, Our hum - ble, thank-ful hearts.

REFRAIN

All good gifts a - round us Are sent from heaven a-

We Plow the Fields, and Scatter

bove; Then thank the Lord, O thank the Lord For all His love. A-MEN.

99 Be Thou Faithful Unto Death

Anon., tr. by Rev. J. H. Horstmann

7. 7. 8. 8. 7. 7.

FAITHFUL
Old Melody

1. Be thou faith - ful un - to death, Be thou faith - ful un - to death; Let not pain or sor - row ev - er From the cross of Christ thee sev-er; Suf - f'ring till thy dy - ing breath, Faith-ful al - ways un - to death.
2. Be thou faith - ful un - to death, Be thou faith - ful un - to death; Yon-der gleams the crown of glo - ry, And the an - gels tell the sto - ry, Echo - ing what the Spir - it saith: Be thou faith - ful un - to death.
3. To be faith - ful un - to death, To be faith - ful un - to death I will con-stant - ly en - deav-or; Thou, O Sav - iour, help me ev - er, While I draw this fleet - ing breath, To be faith - ful un - to death. A-MEN.

Words copyright, 1908, by Eden Publishing House.

100 When the Weary, Seeking Rest

Horatius Bonar, 1867, alt. — Irregular — RUHE IST DAS BESTE GUT, Johann Georg Stötzel, 1777

In moderate time

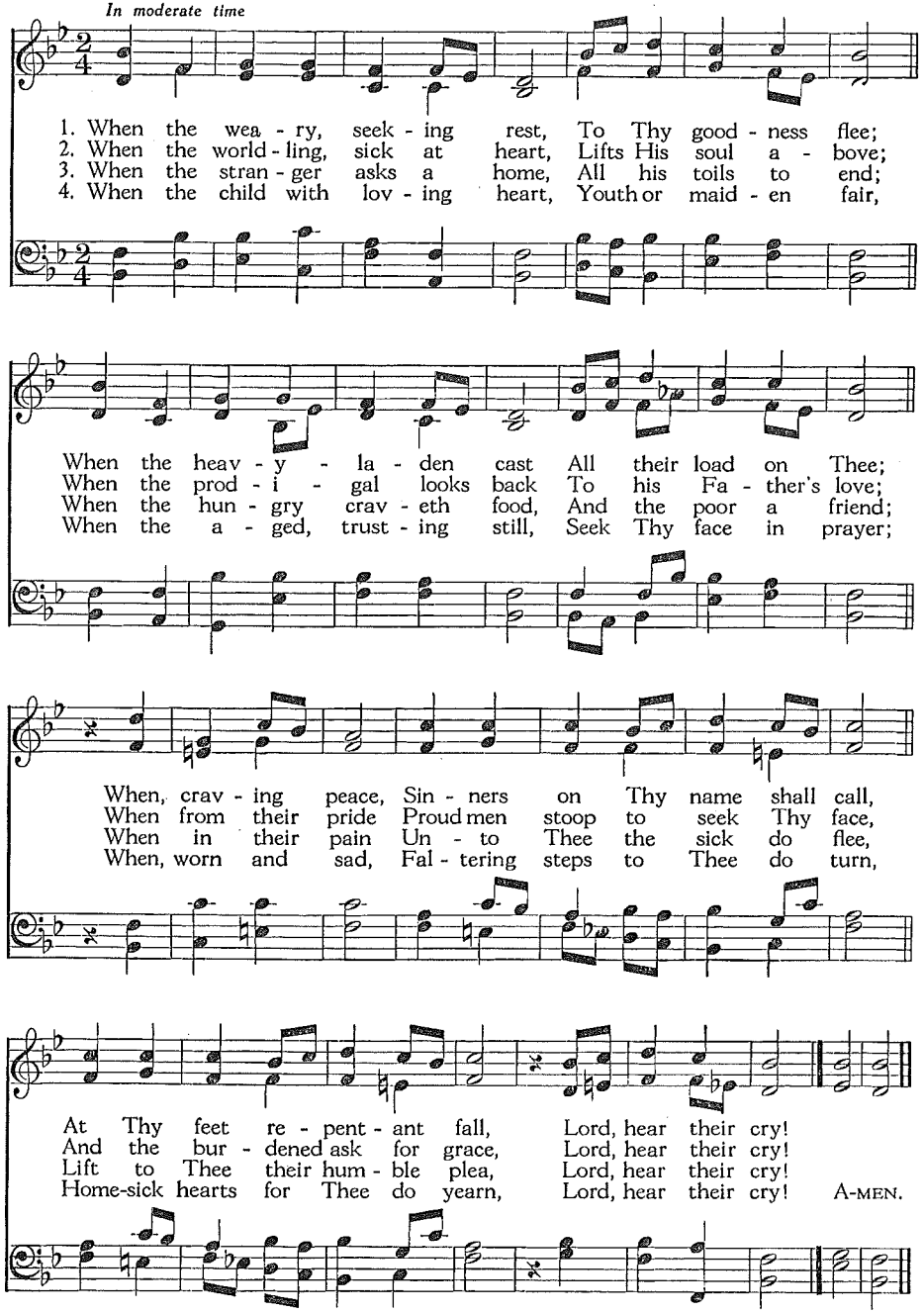

101 Thy Word Is Like a Garden

Edwin Hodder, 1868 — 8. 6. 8. 6. 8. 6. — EIN GAERTNER, Anonymous

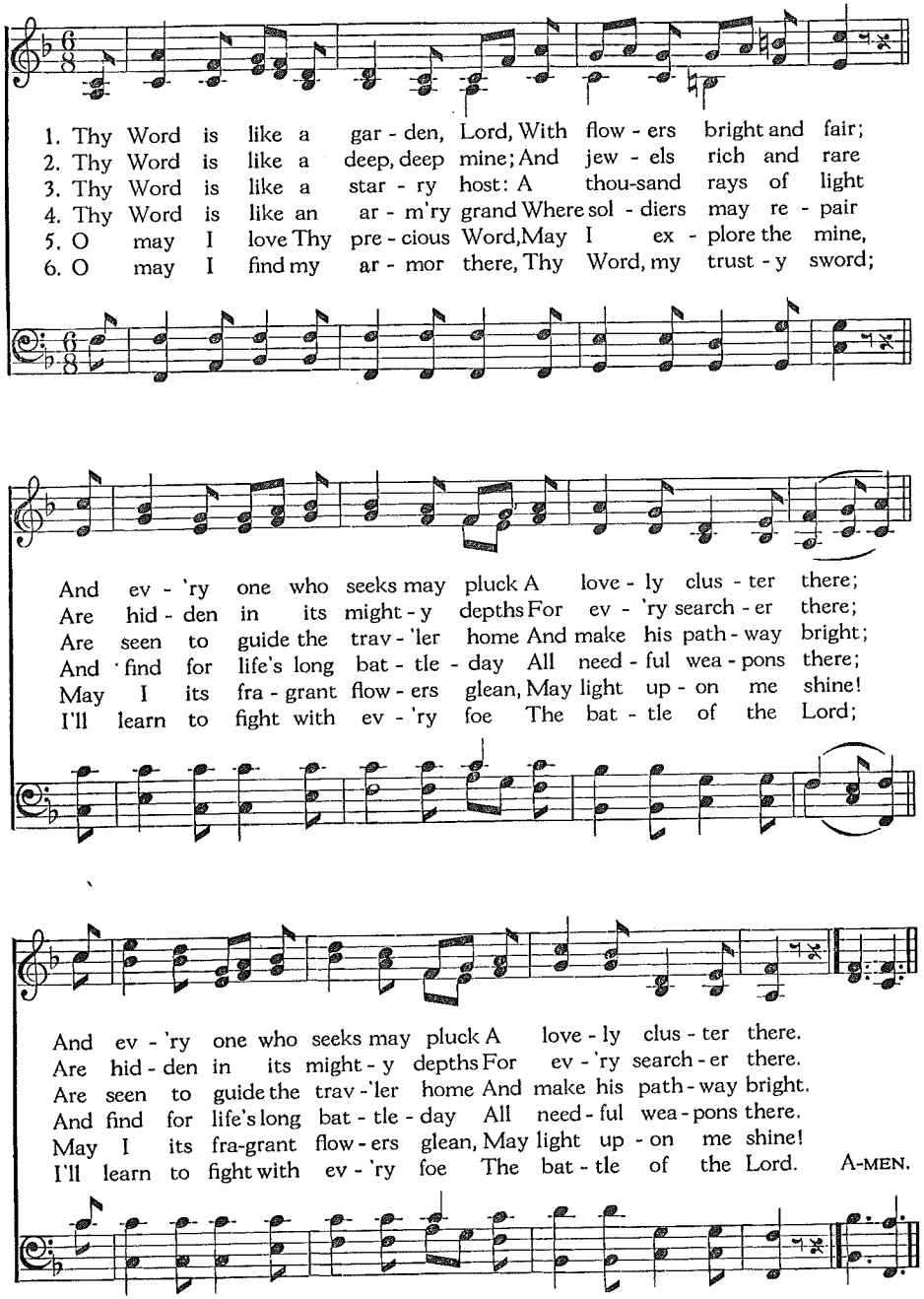

102 Ask Ye What Great Thing I Know

Rev. Benjamin H. Kennedy, 1863 — 7. 7. 7. 7. 7. — MEIN PREIS, German

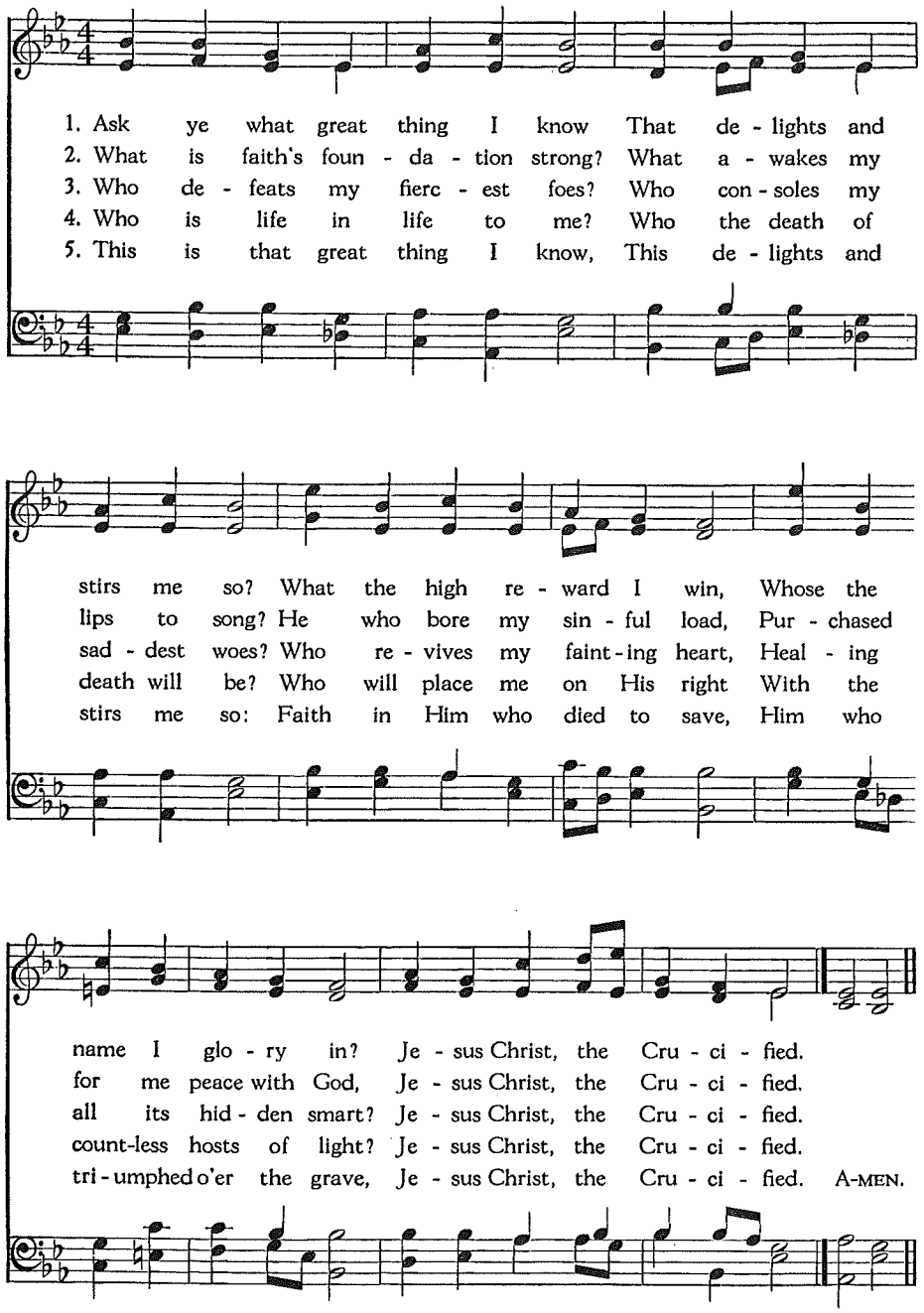

103 Fairest Lord Jesus

SCHÖNSTER HERR JESU (Crusader's Hymn), Silesian Folk Song

German, 17th century — Irregular — Arranged by Richard S. Willis, 1850

In moderate time

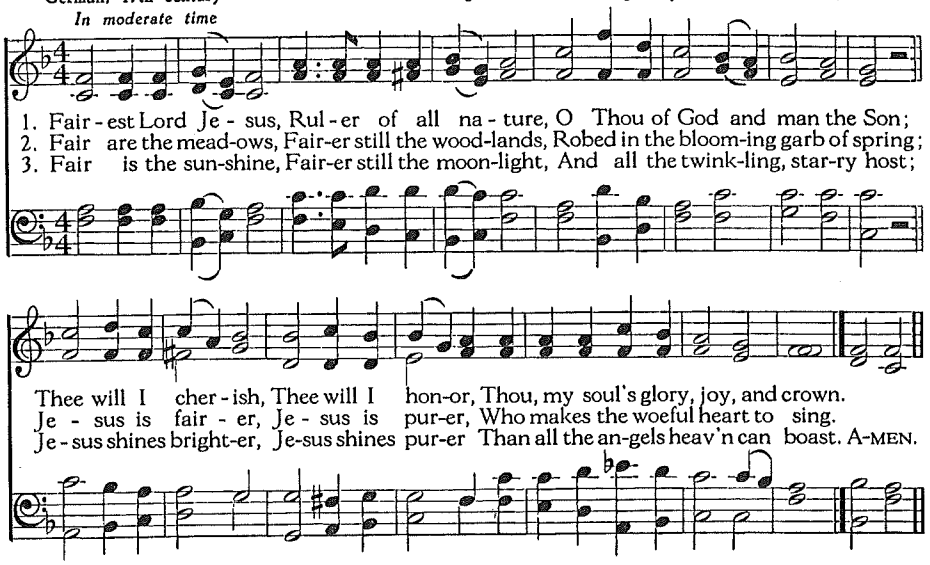

104 Thy Blessing, O Lord

G. L. Mosmann, Tr. J. H. Horstmann — 6. 6. 10. — BENEDICTION, Old Melody

In moderate time

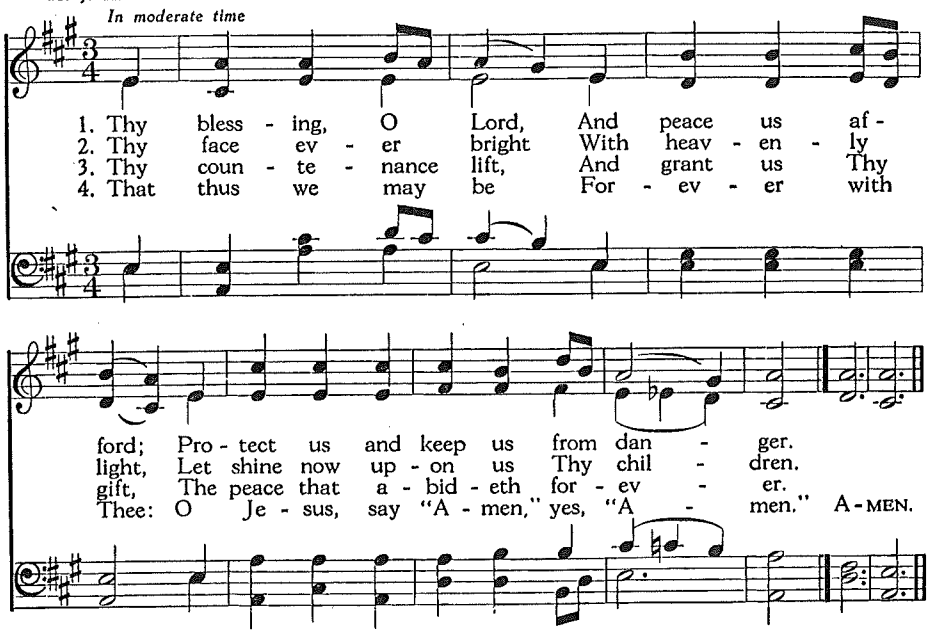

Words copyright, 1908, by Eden Publishing House.

105 Evening and Morning, Sunset and Dawning

Paul Gerhardt, 1666
Tr. Richard Massie, 1857

5. 5. 5. 5. 10. 5. 6. 5. 6. 10.

DIE GÜLDNE SONNE
Johann G. Ebeling, 1666

With flowing rhythm

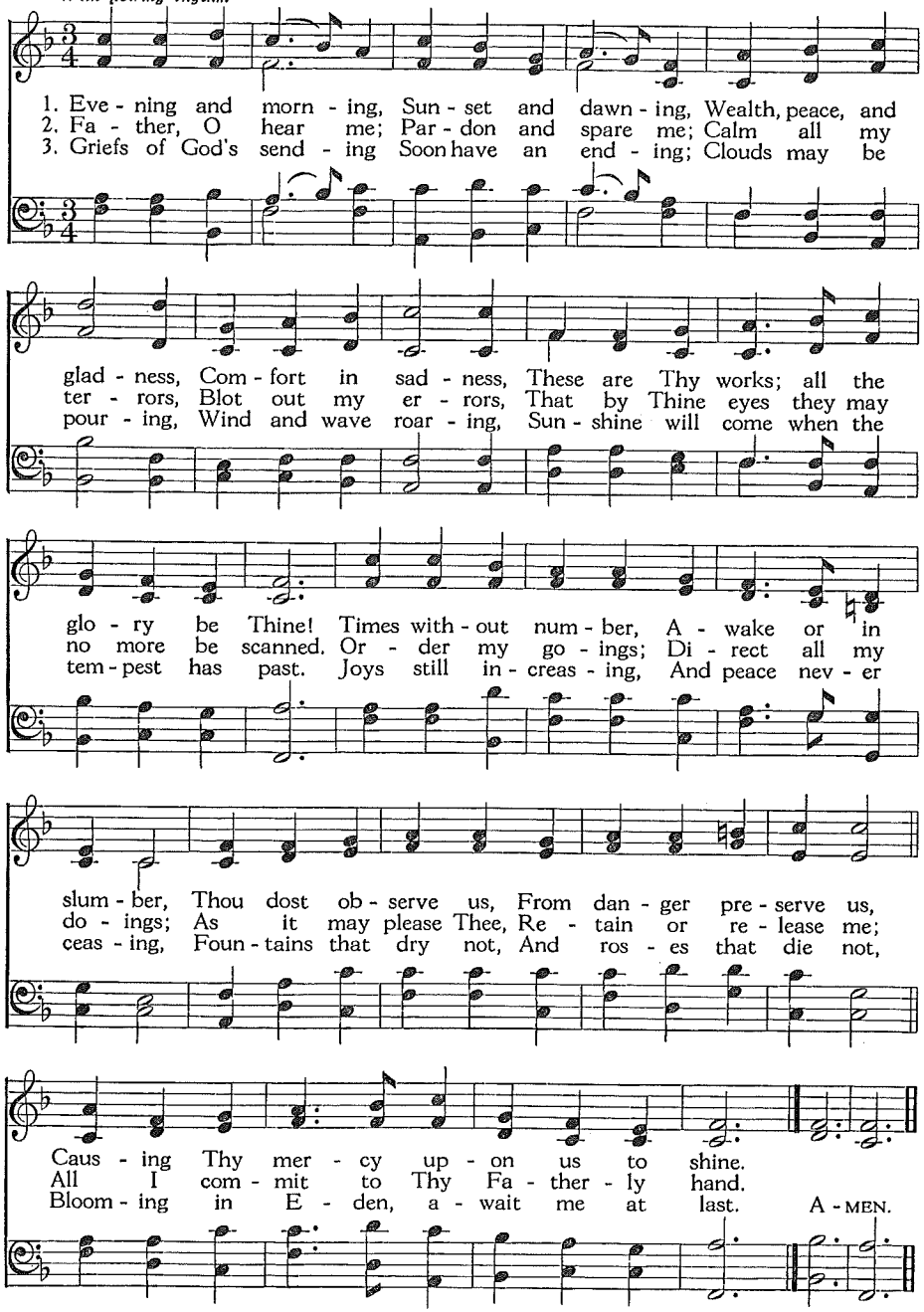

106 From All That Dwells Below the Skies

From Psalm cxvii
Isaac Watts, 1719

8. 8. 4. 4. 8. 8. with Alleluias

LASST UNS ERFREUEN
Geistliche Kirchengesäng,
Cologne, 1623

In unison. Jubilantly

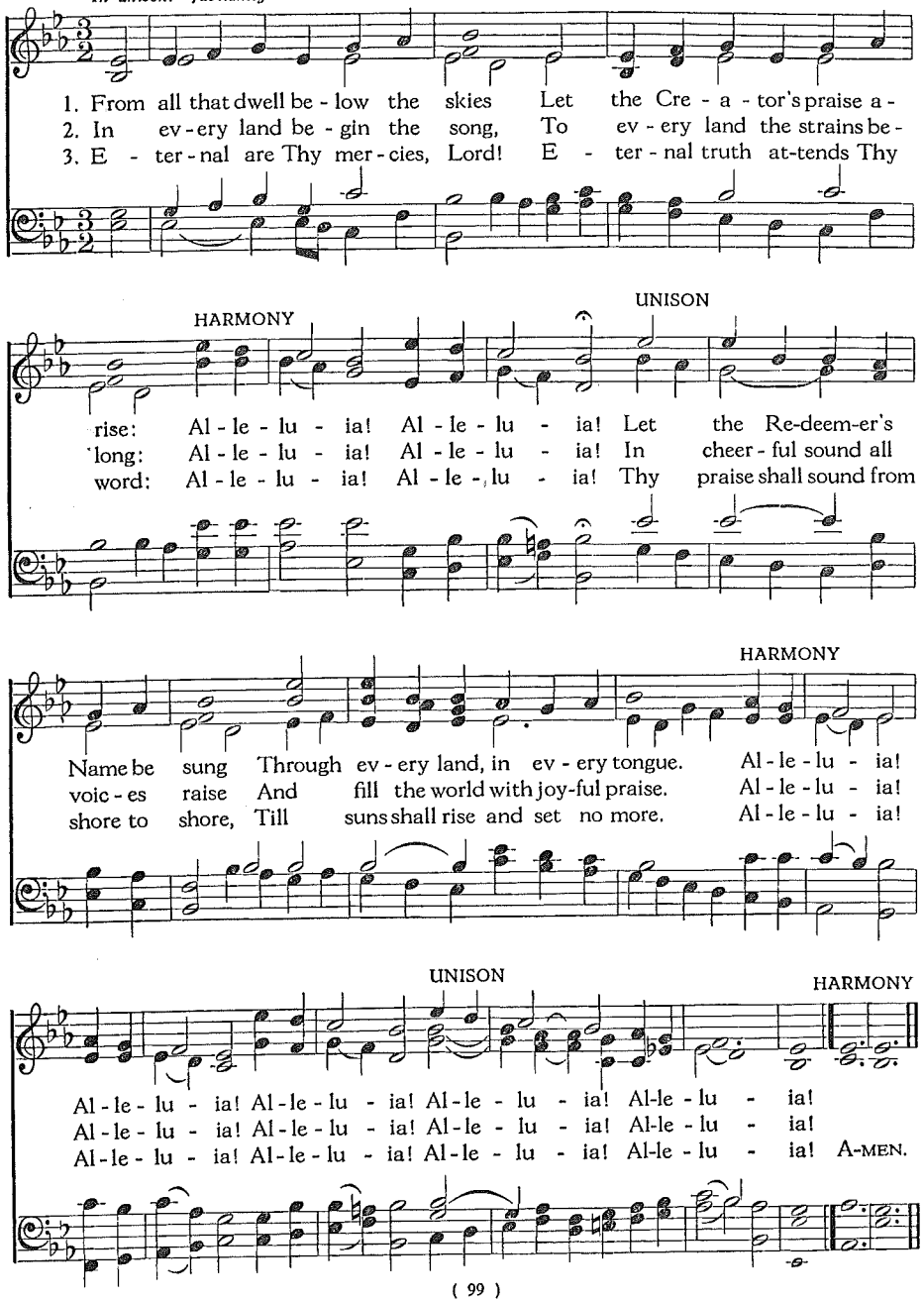

107 O Praise the Lord

Anon. 4. 7. 4. 7. 4. 4. LOBT FROH H. G. Nägeli, 1768-1836

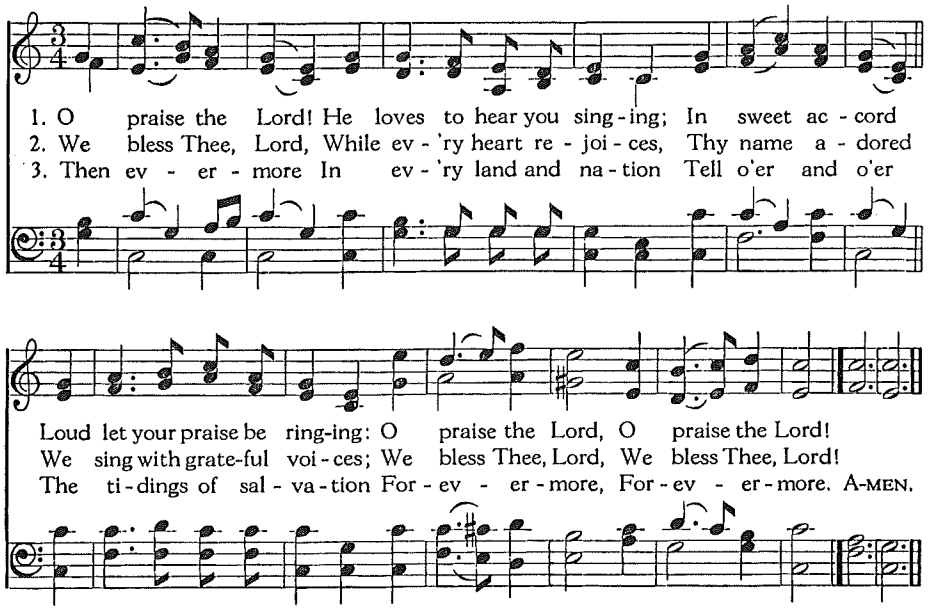

108 Now the Light Has Gone Away

Frances R. Havergal, 1871 7. 7. 7. 7. SILESIA Silesian Air

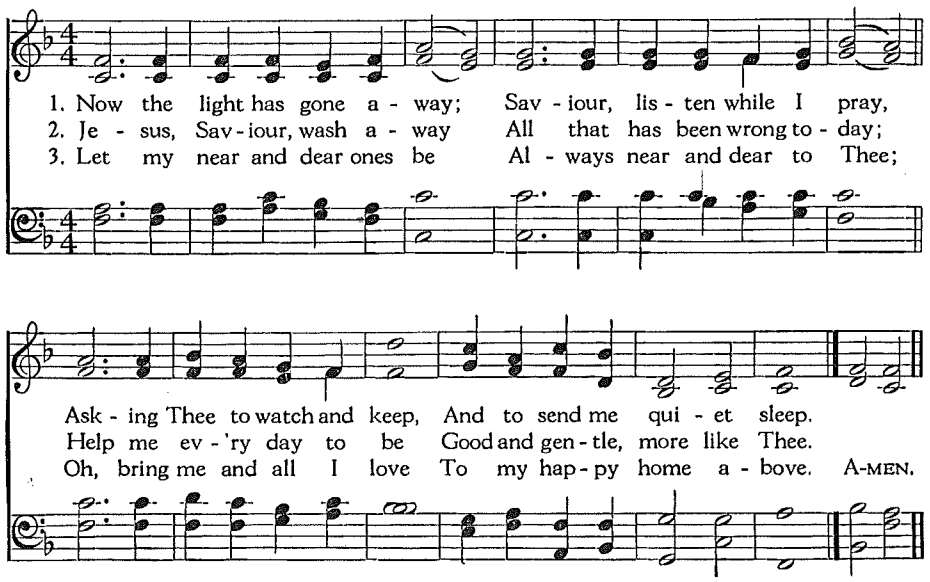

Index of First Lines of Chorales

A mighty fortress is our God 67
Abide with us, our Saviour 17
Ah, dearest Jesus, how hast Thou offended 39
All depends on our possessing 60
All glory be to God on high 3
All my heart this night rejoices 34
Alleluia, fairest morning 18
Another six days' work is done 20
Arise, the kingdom is at hand 29
As fades the daylight splendor 24
As the hart with eager yearning 66
Behold a Branch is growing 35
Blessed Jesus, at Thy word 13
Christ, the life of all the living 40
Christ, Thou blest Redeemer 41
Come, follow me, the Saviour spake 79
Come, O come, Thou quick'ning Spirit 46
Comfort, comfort ye my people 28
Dayspring of eternity 23
Deck thyself, my soul, with gladness 49
Draw us to Thee 65
Father, now our faith confirm 72
From God shall naught divide me 80
From heaven above to earth I come 33
God Himself is with us 14
God is my Light 61
God of might, we praise Thy name..... 9
Hail the day that sees Him rise 43
Hark, the glad sound, the Saviour comes 32
Here is my heart 71
Help us, O Jesus, Thou mighty defender 64
Holy Lord, Holy Lord 52
How great the joy to be a child of Jesus 62
How great Thy goodness 26
I leave all things to God's direction 57
I will ever sing Thy praises 11
If thou but suffer God to guide Thee 56
In Thee is gladness 78
In Thy service will I ever 70
Jehovah, Jehovah 12
Jehovah, let me now adore Thee 2
Jesus lives and so shall I 42
Jesus, priceless treasure 76
Jesus, refuge of the weary 37
Jesus, still lead on 75
Jesus, Thy boundless love to me 77
Lift up your heads, ye mighty gates 30
Light of Light, enlighten me 19
Lord, as Thou wilt, deal Thou with me 59
Lord, dismiss us with Thy blessing 16
Lord Jesus Christ, be with us now 15
Lord, Thy children guide and keep 63
Lord, Thy mercy now entreating 54
Majestic sweetness sits enthroned 44
Man of Sorrows, now my soul shall greet Thee 38
My God, accept my heart this day 73
My heart with joy now raises 22
My life is but a pilgrimage 82
Now thank we all our God 1
O city fair, Jerusalem on high 84
O God, Thou faithful God 25
O Holy Spirit, enter in 45
O how shall I receive Thee 27

Index of First Lines of Chorales—*Continued*

O Lamb of God, who, bleeding 50
O Sacred Head, now wounded 36
O that I had a thousand voices 5
O Word of God Incarnate 51
One thing needful, greatest blessing 74
Open now Thy gates of beauty 7
Out of the depths I cry to Thee 53
Praise thou the Lord, O my soul 6
Praise ye the Father 48
Praise ye the Lord, the Almighty 4
Renew me, O eternal Light 55
Rise, my soul, to watch and pray 69
Sing, my soul, to God who made thee .. 10
Sing praise to God who reigns above 8
Thee will I love, my strength, my tower 81
This is the day of light 21
Wake, awake, for night is flying 31
We all believe in One true God 47
What'er my God ordains is right 58
Who are these, like stars appearing 83
Who puts his trust in God most just 68

Index of First Lines of Supplemental Hymns

Arise, ye soldiers of the Cross 87
Ask ye what great thing I know 102
Be thou faithful unto death 99
Behold, how good and pleasant 91
Evening and morning 105
Fairest Lord Jesus 103
From all that dwell below the skies 106
I know in whom I put my trust 92
I now have found for hope in heaven .. 88
I sing the praise of love unbounded 93
Now the light has gone away 108
O happy home, where Thou art loved the dearest 94
O praise the Lord, He loves to hear you singing 107
One there is above all others 89
Striving onward, pressing forward 96
Take Thou my hand and lead me 85
The best of friends I have in heaven .. 95
The work is Thine, O Christ, our Lord 90
Though troubles assail and dangers affright 97
Thy blessing, O Lord 104
Thy word is like a garden 101
Wait on God and trust Him 86
We plow the fields and scatter 98
When the weary, seeking rest 100